



**Account Information**

Account Number: 220000345037  
 Bill Service address: 10901 AMHERST AVE,  
 SILVER SPRING, MD 20902-4367

**Account Summary**

<b>Your account</b>	
Balance on your last bill	\$325.73
Payments/Credits	\$ -325.73
<b>Balance brought forward</b>	<b>\$0.00</b>
Current Gas Charges	\$332.24
Other Charges	\$8.40
<b>Total Charges This Period</b>	<b>\$340.64</b>
<b>Total to pay</b>	<b>\$340.64</b>

See over for details →

**Gas Bill**

Please pay **\$340.64** by **November 5, 2025**.  
 To avoid late payment charges, full payment must be received by the due date. Please note late fees will continue to accrue in accordance with our tariffs.

Thanks for being a valuable customer of Washington Gas. Your next meter reading date is **November 12, 2025**.

**Your usage compared**

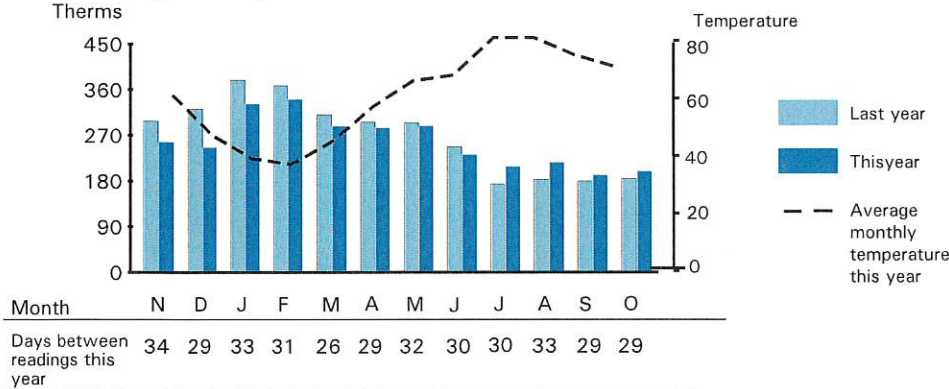

For energy advice visit [washingtongas.com](http://washingtongas.com)



6801 Industrial Rd  
 Springfield, VA 22151  
 1-844-WASHGAS (927-4427)

ADDRESS SERVICE REQUESTED

Account Number	220000345037
Amount due	\$340.64
Due date	Nov 05, 2025
Amount Paid	\$
<input type="checkbox"/> Check here to donate to the <a href="http://WashingtonAreaFuelFund.org">Washington Area Fuel Fund</a> . Don't forget to include your donation with your payment. Visit <a href="http://WashingtonAreaFuelFund.org">WashingtonAreaFuelFund.org</a> .	
Fuel Fund donation	\$

WHEATON PLACE APTS.  
 C/O RUM:2936746  
 PO BOX 5169  
 OAK BROOK, IL 60522-5169



WASHINGTON GAS  
 PO BOX 37747  
 PHILADELPHIA PA 19101-5047





22000034503700000340640000340648

**About your supplier**

Your gas is supplied by WGL Energy Services. To contact WGL Energy Services: 1-844-4ASKWGL / 1-844-427-5945

Washington Gas is regulated by the Maryland Public Service Commission. [www.psc.state.md.us](http://www.psc.state.md.us). Washington Gas will furnish rate schedule and bill calculation data upon request. **MD Commission phone:** 800-492-0474 **MD Commission address:** William Donald Schaefer Tower 6 St Paul St., 16th Fl, Baltimore MD 21202

**Questions?**

-  **Bill Inquiries:** 844-WASHGAS  
711 for TTY/TDD; voice relay
-  **844-WASHGAS (844-927-4427)**  
Mon-Fri: 8am-6pm
-  **If you smell gas:** Call 911 then 844-WASHGAS
-  [customersupport@washgas.com](mailto:customersupport@washgas.com)
-  [washingtongas.com](http://washingtongas.com)

**Understanding your bill:**

Scan the QR code below or visit <https://www.washingtongas.com/billing-and-payment/billing>



**Your charges in detail**

**Rate Class:** Group Metered Apartments Heating Delivery Service

**Next Read Date:** November 12, 2025

Meter Number	From date	To date	Reading Type	Previous Reading	Current Reading	Consumption Billed CCF
U01315	9/12/25	10/10/25	Actual	5,868	6,042	174
					<b>Total CCF</b>	<b>174</b>
<b>Total Therms(TH) used for 29 days (Total CCFx1.146)</b>						<b>199.4</b>

Adjusted by 2PSI factor of 1.1213 and BTU of 1.022.

Payments/Credits	Payment October 9, 2025	\$-325.73
	<b>Total Payments/Credits</b>	<b>\$-325.73</b>

	Distribution service	Previous Bill Amount	\$194.80
		Payments/credits Applied	\$-194.80
		<b>Balance brought forward</b>	<b>\$0.00</b>
	DISTRIBUTION SERVICE		
		Distribution Charge 199.4 TH x .4789	\$95.50
		STRIDE Surcharge	\$26.77
		EmPower MD Surcharge	\$1.89
		System Charge	\$55.85
	TAXES		
		Montgomery County Tax 199.4 TH x .0974104	\$19.42
	MD Gross Receipts Tax Surcharge	\$0.06	
	<b>Total Current Washington Gas Charges</b>	<b>\$199.49</b>	
	OTHER CHARGES		
	Late Charges	\$2.92	
	<b>Total Washington Gas Charges This Period</b>	<b>\$202.41</b>	

	Natural Gas supply service	Previous Bill Amount	\$130.93
		Payments/credits Applied	\$-130.93
		<b>Balance brought forward</b>	<b>\$0.00</b>
		City Gate Commodity Charge 210.9 TH x .6150	\$129.70
		Balancing 199.4 TH x .0153	\$3.05
	OTHER CHARGES		
		Late Charges POR	\$1.96
		Columbia RateCase Passthru Dr	\$3.52
		<b>Total Other Charges</b>	<b>\$5.48</b>
		<b>WGL Energy Services subtotal</b>	<b>\$138.23</b>
	<b>Actual Monthly Distribution and Natural Gas Supply Service Charges</b>	<b>\$340.64</b>	

Washington Gas protects customers' account information. It is shared only with the person whose name appears on the account, and only that person can authorize that a second name be added.

**Ways to pay**

**Automated Payment Plan**

The easiest way to pay your bill and avoid late payment charges. Get more information, or sign up today at [washingtongas.com](http://washingtongas.com)

 **Phone**

Pay your gas bill over the phone any time by check, credit or debit card on our automated Special Services line at 844-WASHGAS (927-4427)

 **Online**

Pay your bill online anytime, day or night, at [washingtongas.com](http://washingtongas.com). Enroll to receive bill notifications and ask for services.





 **Mail**

Please send your check (made payable to Washington Gas) with this remittance stub to Washington Gas, PO Box 37747, Philadelphia PA 19101-5047

**Customer Service Walk-In Office Locations**

- M-F 8am – 4pm 529 14th St NW, Washington DC
- M-F 8am – 4pm 2300 Martin Luther King Jr Ave, SE, Wash DC
- M-F 8am – 4pm 350 Hillandale Lane, Winchester VA
- M-F 8am – 4pm 1800 N Market St, Frederick MD

**Pay By Cash**

   

**PAY WASHINGTON GAS BILL WITH CASH AT PARTICIPATING RETAILERS**

**Bring this barcode with you to make a payment**

**Retailer Instructions:**

1. SCAN barcode and enter amount customer wants to pay.
2. Collect cash amount and hand customer receipt when transaction is complete.



By accepting or using this barcode to make a payment, you agree to the full terms and conditions available at [www.vanilladirect.com/pay/terms](http://www.vanilladirect.com/pay/terms). After successful payment using this barcode, you may retrieve your full detailed e-receipt at [www.vanilladirect.com/pay/ereceipt](http://www.vanilladirect.com/pay/ereceipt).

Customer call <b>844-WASHGAS</b> for assistance	Powered by KUBRA EZ-PAY
---	-------------------------

**Need to change your information?** If you've changed your mailing address or other personal details call us on **844-WASHGAS**

**Please note:** If you pay by check, you authorize us to clear it electronically. We will not return your check to you. Your payment receipt and bank statement are proof of payment.

**Self Service Payment Drop box** are available at each of the above offices. Payment drop boxes are also located at: 1000 Maine Avenue, SW, Washington DC 6801 Industrial Rd, Springfield VA 4000 Forestville Road, Forestville MD



**Washington Gas**  
A WGL Company

Invoice Date: November 15, 2025

Page 1 of 2

Invoice Period: Oct 11, 2025-Nov 13, 2025 (34 days)

**Account Information**

Account Number: 220000345037

Bill Service address: 10901 AMHERST AVE,  
SILVER SPRING, MD 20902-4367

**Account Summary**

<b>Your account</b>	
Balance on your last bill	\$340.64
Payments/Credits	\$ -340.64
<b>Balance brought forward</b>	<b>\$0.00</b>
Current Gas Charges	\$423.85
Other Charges	\$4.21
<b>Total Charges This Period</b>	<b>\$428.06</b>
<b>Total to pay</b>	<b>\$428.06</b>

See over for details →

**Gas Bill**

Please pay **\$428.06** by **December 8, 2025**.

To avoid late payment charges, full payment must be received by the due date. Please note late fees will continue to accrue in accordance with our tariffs.

Thanks for being a valuable customer of Washington Gas. Your next meter reading date is **December 12, 2025**.

**Your usage compared**

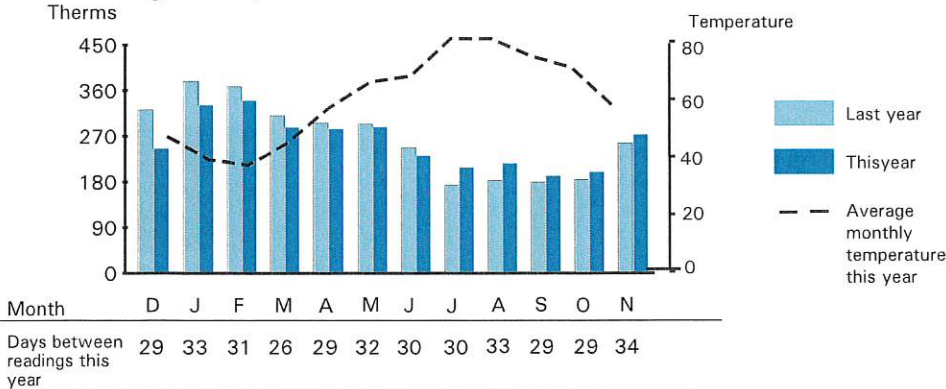

For energy advice visit [washingtongas.com](http://washingtongas.com)



**Washington Gas**  
A WGL Company

6801 Industrial Rd  
Springfield, VA 22151  
1-844-WASHGAS (927-4427)

ADDRESS SERVICE REQUESTED

Account Number	220000345037
Amount due	\$428.06
Due date	Dec 08, 2025
Amount Paid	\$
<input type="checkbox"/> Check here to donate to the <a href="http://WashingtonAreaFuelFund.org">Washington Area Fuel Fund</a> . Don't forget to include your donation with your payment. Visit <a href="http://washingtongas.com">washingtongas.com</a> .	
Fuel Fund donation	\$

WHEATON PLACE APTS.  
C/O RUM:2936746  
PO BOX 5169  
OAK BROOK, IL 60522-5169



WASHINGTON GAS  
PO BOX 37747  
PHILADELPHIA PA 19101-5047

22000034503700000428060000428068

## Your charges in detail

Rate Class: Group Metered Apartments Heating Delivery Service

Next Read Date: December 12, 2025

Meter Number	From date	To date	Reading Type	Previous Reading	Current Reading	Consumption Billed CCF	
U01315	10/11/25	11/13/25	Actual	6,042	6,278	236	
					Total CCF	236	
					Total Therms(TH) used for 34 days (Total CCFx1.155)		272.6

Adjusted by 2PSI factor of 1.1213 and BTU of 1.030.

Payments/ Credits	Payment October 30, 2025	\$-340.64
	<b>Total Payments/Credits</b>	<b>\$-340.64</b>

Distribution service	Previous Bill Amount	\$202.41
	Payments/credits Applied	\$-202.41
	<b>Balance brought forward</b>	<b>\$0.00</b>



<b>DISTRIBUTION SERVICE</b>		
Distribution Charge	272.6 TH x .4789	\$130.55
STRIDE Surcharge		\$26.77
EmPower MD Surcharge		\$2.59
System Charge		\$55.85
<b>TAXES</b>		
Montgomery County Tax	272.6 TH x .0974104	\$26.55
MD Gross Receipts Tax Surcharge		\$0.07
<b>Total Current Washington Gas Charges</b>		<b>\$242.38</b>
<b>Total Washington Gas Charges This Period</b>		<b>\$242.38</b>

Natural Gas supply service	Previous Bill Amount	\$138.23
	Payments/credits Applied	\$-138.23
	<b>Balance brought forward</b>	<b>\$0.00</b>



City Gate Commodity Charge	288.3 TH x .6150	\$177.30
Balancing	272.6 TH x .0153	\$4.17
<b>OTHER CHARGES</b>		
Columbia RateCase Passthru Dr		\$4.21
<b>WGL Energy Services subtotal</b>		<b>\$185.68</b>
<b>Actual Monthly Distribution and Natural Gas Supply Service Charges</b>		<b>\$428.06</b>

Washington Gas protects customers' account information. It is shared only with the person whose name appears on the account, and only that person can authorize that a second name be added.

## Ways to pay

### Automated Payment Plan

The easiest way to pay your bill and avoid late payment charges. Get more information, or sign up today at [washingtongas.com](http://washingtongas.com)

### Phone

Pay your gas bill over the phone any time by check, credit or debit card on our automated Special Services line at 844-WASHGAS (927-4427)

### Mail

Please send your check (made payable to Washington Gas) with this remittance stub to Washington Gas, PO Box 37747, Philadelphia PA 19101-5047

**Please note:** If you pay by check, you authorize us to clear it electronically. We will not return your check to you. Your payment receipt and bank statement are proof of payment.

### Online

Pay your bill online anytime, day or night, at [washingtongas.com](http://washingtongas.com). Enroll to receive bill notifications and ask for services.

### Customer Service Walk-In Office Locations

M-F 8am - 4pm 529 14th St NW, Washington DC  
 M-F 8am - 4pm 2300 Martin Luther King Jr Ave, SE, Wash DC  
 M-F 8am - 4pm 350 Hillandale Lane, Winchester VA  
 M-F 8am - 4pm 1800 N Market St, Frederick MD

**Self Service Payment Drop box** are available at each of the above offices. Payment drop boxes are also located at: 1000 Maine Avenue, SW, Washington DC  
 6801 Industrial Rd, Springfield VA  
 4000 Forestville Road, Forestville MD

## About your supplier

Your gas is supplied by WGL Energy Services. To contact WGL Energy Services: 1-844-4ASKWGL / 1-844-427-5945

Washington Gas is regulated by the Maryland Public Service Commission. [www.psc.state.md.us](http://www.psc.state.md.us). Washington Gas will furnish rate schedule and bill calculation data upon request. MD Commission phone: 800-492-0474 MD Commission address: William Donald Schaefer Tower 6 St Paul St., 16th Fl, Baltimore MD 21202

## Questions?

- Bill Inquiries:** 844-WASHGAS 711 for TTY/TDD; voice relay
- 844-WASHGAS (844-927-4427)** Mon-Fri: 8am-6pm
- If you smell gas:** Call 911 then 844-WASHGAS
- [customersupport@washgas.com](mailto:customersupport@washgas.com)
- [washingtongas.com](http://washingtongas.com)

## Understanding your bill:

Scan the QR code below or visit <https://www.washingtongas.com/billing-and-payment/billing>



## Pay By Cash



**PAY WASHINGTON GAS BILL WITH CASH AT PARTICIPATING RETAILERS**

Bring this barcode with you to make a payment

### Retailer Instructions:

- SCAN barcode and enter amount customer wants to pay.
- Collect cash amount and hand customer receipt when transaction is complete.



By accepting or using this barcode to make a payment, you agree to the full terms and conditions available at [www.vanilladirect.com/pay/terms](http://www.vanilladirect.com/pay/terms). After successful payment using this barcode, you may retrieve your full detailed e-receipt at [www.vanilladirect.com/pay/ereceipt](http://www.vanilladirect.com/pay/ereceipt).

Customer call 844-WASHGAS for assistance

Powered by KUBRA EZ-PAY

### Need to change your information?

If you've changed your mailing address or other personal details call us on 844-WASHGAS



**Account Information**

Account Number: 220000345326

Bill Service address: 10902 BUCKNELL DR, SILVER SPRING, MD 20902-4360

**Account Summary**

<b>Your account</b>	
Balance on your last bill	\$253.07
Payments/Credits	\$ -253.07
<b>Balance brought forward</b>	<b>\$0.00</b>
Current Gas Charges	\$251.89
Other Charges	\$6.54
<b>Total Charges This Period</b>	<b>\$258.43</b>
<b>Total to pay</b>	<b>\$258.43</b>

See over for details ➔

**Gas Bill**

Please pay **\$258.43** by **November 5, 2025**.

To avoid late payment charges, full payment must be received by the due date. Please note late fees will continue to accrue in accordance with our tariffs.

Thanks for being a valuable customer of Washington Gas. Your next meter reading date is **November 12, 2025**.

**Your usage compared**

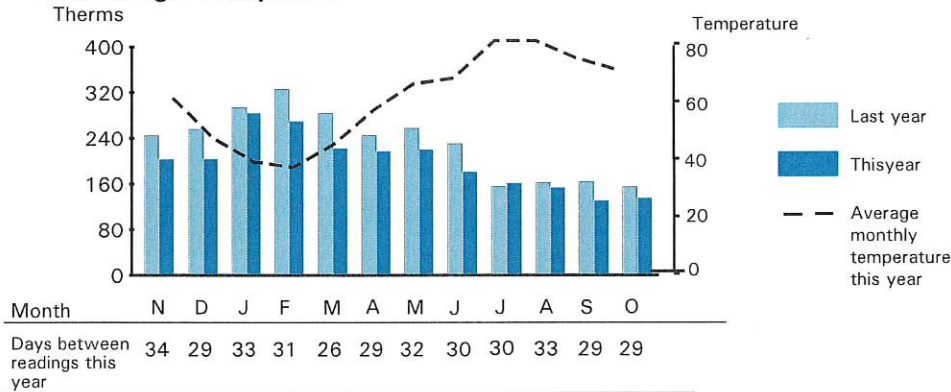

For energy advice visit [washingtongas.com](http://washingtongas.com)



6801 Industrial Rd  
Springfield, VA 22151  
1-844-WASHGAS (927-4427)

ADDRESS SERVICE REQUESTED

Account Number	220000345326
Amount due	\$258.43
Due date	Nov 05, 2025
Amount Paid	\$
<input type="checkbox"/> Check here to donate to the <a href="http://WashingtonAreaFuelFund.org">Washington Area Fuel Fund</a> . Don't forget to include your donation with your payment. Visit <a href="http://washingtongas.com">washingtongas.com</a> .	
Fuel Fund donation	\$

WHEATON PLACE APTS.  
C/O RUM:2936746  
PO BOX 5169  
OAK BROOK, IL 60522-5169



WASHINGTON GAS  
PO BOX 37747  
PHILADELPHIA PA 19101-5047

22000034532600000258430000258432

## Your charges in detail

Rate Class: Group Metered Apartments Heating Delivery Service

Next Read Date: November 12, 2025

Meter Number	From date	To date	Reading Type	Previous Reading	Current Reading	Consumption Billed CCF
Z58728	9/12/25	10/10/25	Actual	11,428	11,546	118
					Total CCF	118
					Total Therms(TH) used for 29 days (Total CCFx1.146)	135.2

Adjusted by 2PSI factor of 1.1213 and BTU of 1.022.

Payments/ Credits	Payment October 9, 2025	\$-253.07
	<b>Total Payments/Credits</b>	<b>\$-253.07</b>

Distribution service	Previous Bill Amount	\$161.76
	Payments/credits Applied	\$-161.76
	<b>Balance brought forward</b>	<b>\$0.00</b>
	<b>DISTRIBUTION SERVICE</b>	
	Distribution Charge 135.2 TH x .4789	\$64.75
	STRIDE Surcharge	\$26.77
	EmPower MD Surcharge	\$1.28
	System Charge	\$55.85
	<b>TAXES</b>	
	Montgomery County Tax 135.2 TH x .0974104	\$13.17
	MD Gross Receipts Tax Surcharge	\$0.05
	<b>Total Current Washington Gas Charges</b>	<b>\$161.87</b>
	<b>OTHER CHARGES</b>	
Late Charges	\$2.39	
<b>Total Washington Gas Charges This Period</b>	<b>\$164.26</b>	

Natural Gas supply service	Previous Bill Amount	\$91.31
	Payments/credits Applied	\$-91.31
	<b>Balance brought forward</b>	<b>\$0.00</b>
	<b>CITY GATE COMMODITY CHARGE</b>	
	City Gate Commodity Charge 143.0 TH x .6150	\$87.95
	Balancing 135.2 TH x .0153	\$2.07
	<b>OTHER CHARGES</b>	
	Late Charges POR	\$1.34
	Columbia RateCase Passthru Dr	\$2.81
	<b>Total Other Charges</b>	<b>\$4.15</b>
	<b>WGL Energy Services subtotal</b>	<b>\$94.17</b>
	<b>Actual Monthly Distribution and Natural Gas Supply Service Charges</b>	<b>\$258.43</b>

Washington Gas protects customers' account information. It is shared only with the person whose name appears on the account, and only that person can authorize that a second name be added.

## Ways to pay

### Automated Payment Plan

The easiest way to pay your bill and avoid late payment charges. Get more information, or sign up today at [washingtongas.com](http://washingtongas.com)

### Phone

Pay your gas bill over the phone any time by check, credit or debit card on our automated Special Services line at 844-WASHGAS (927-4427)

### Mail

Please send your check (made payable to Washington Gas) with this remittance stub to Washington Gas, PO Box 37747, Philadelphia PA 19101-5047

**Please note:** If you pay by check, you authorize us to clear it electronically. We will not return your check to you. Your payment receipt and bank statement are proof of payment.

### Online

Pay your bill online anytime, day or night, at [washingtongas.com](http://washingtongas.com). Enroll to receive bill notifications and ask for services.

### Customer Service Walk-In Office Locations

M-F 8am – 4pm 529 14th St NW, Washington DC  
 M-F 8am – 4pm 2300 Martin Luther King Jr Ave, SE, Wash DC  
 M-F 8am – 4pm 350 Hillendale Lane, Winchester VA  
 M-F 8am – 4pm 1800 N Market St, Frederick MD





**Self Service Payment Drop box** are available at each of the above offices. Payment drop boxes are also located at: 1000 Maine Avenue, SW, Washington DC 6801 Industrial Rd, Springfield VA 4000 Forestville Road, Forestville MD

## About your supplier

Your gas is supplied by WGL Energy Services. To contact WGL Energy Services: 1-844-4ASKWGL / 1-844-427-5945

Washington Gas is regulated by the Maryland Public Service Commission. [www.psc.state.md.us](http://www.psc.state.md.us). Washington Gas will furnish rate schedule and bill calculation data upon request. **MD Commission phone:** 800-492-0474 **MD Commission address:** William Donald Schaefer Tower 6 St Paul St., 16th Fl, Baltimore MD 21202

## Questions?





-  **Bill Inquiries:** 844-WASHGAS 711 for TTY/TDD; voice relay
-  **844-WASHGAS (844-927-4427)** Mon-Fri: 8am-6pm
-  **If you smell gas:** Call 911 then 844-WASHGAS
-  [customersupport@washgas.com](mailto:customersupport@washgas.com)
-  [washingtongas.com](http://washingtongas.com)

## Understanding your bill:

Scan the QR code below or visit <https://www.washingtongas.com/billing-and-payment/billing>



## Pay By Cash

   

**PAY WASHINGTON GAS BILL WITH CASH AT PARTICIPATING RETAILERS**

**Bring this barcode with you to make a payment**

**Retailer Instructions:**

- SCAN barcode and enter amount customer wants to pay.
- Collect cash amount and hand customer receipt when transaction is complete.



By accepting or using this barcode to make a payment, you agree to the full terms and conditions available at [www.vanilladirect.com/pay/terms](http://www.vanilladirect.com/pay/terms). After successful payment using this barcode, you may retrieve your full detailed receipt at [www.vanilladirect.com/pay/receipt](http://www.vanilladirect.com/pay/receipt).

Customer call <b>844-WASHGAS</b> for assistance	Powered by KUBRA EZ-PAY
---	-------------------------

## Need to change your information?

If you've changed your mailing address or other personal details call us on **844-WASHGAS**



Invoice Date: November 15, 2025

Page 1 of 2

Invoice Period: Oct 11, 2025-Nov 13, 2025 (34 days)

**Account Information**

Account Number: 220000345326

Bill Service address: 10902 BUCKNELL DR,  
SILVER SPRING, MD 20902-4360

**Account Summary**

Your account	
Balance on your last bill	\$258.43
Payments/Credits	\$ - 258.43
<b>Balance brought forward</b>	<b>\$0.00</b>
Current Gas Charges	\$339.97
Other Charges	\$3.36
<b>Total Charges This Period</b>	<b>\$343.33</b>
<b>Total to pay</b>	<b>\$343.33</b>

See over for details ➡

**Gas Bill**

Please pay **\$343.33** by **December 8, 2025**.

To avoid late payment charges, full payment must be received by the due date. Please note late fees will continue to accrue in accordance with our tariffs.

Thanks for being a valuable customer of Washington Gas. Your next meter reading date is **December 12, 2025**.

**Your usage compared**

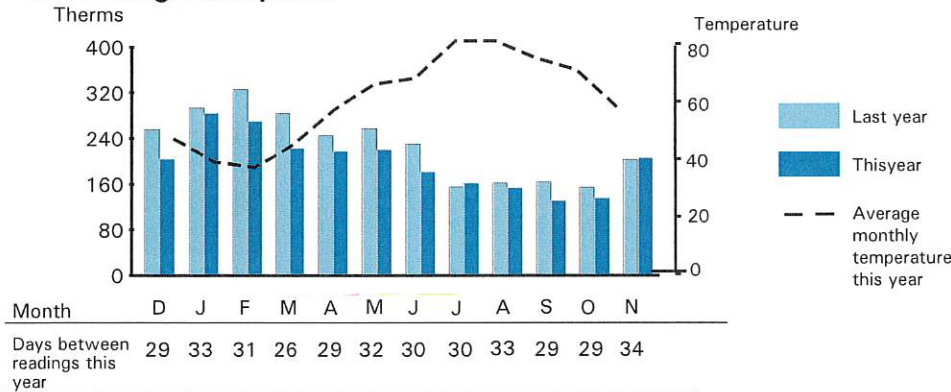

For energy advice visit [washingtongas.com](http://washingtongas.com)



6801 Industrial Rd  
Springfield, VA 22151  
1-844-WASHGAS (927-4427)

ADDRESS SERVICE REQUESTED

WHEATON PLACE APTS.  
C/O RUM:2936746  
PO BOX 5169  
OAK BROOK, IL 60522-5169

Account Number	220000345326
Amount due	\$343.33
Due date	Dec 08, 2025
Amount Paid	\$
<input type="checkbox"/> Check here to donate to the <a href="http://Washington Area Fuel Fund">Washington Area Fuel Fund</a> . Don't forget to include your donation with your payment. Visit <a href="http://washingtongas.com">washingtongas.com</a> .	
Fuel Fund donation	\$



WASHINGTON GAS  
PO BOX 37747  
PHILADELPHIA PA 19101-5047

22000034532600000343330000343332

**About your supplier**

Your gas is supplied by WGL Energy Services. To contact WGL Energy Services: 1-844-4ASKWGL / 1-844-427-5945

Washington Gas is regulated by the Maryland Public Service Commission. [www.psc.state.md.us](http://www.psc.state.md.us). Washington Gas will furnish rate schedule and bill calculation data upon request. **MD Commission phone:** 800-492-0474 **MD Commission address:** William Donald Schaefer Tower 6 St Paul St., 16th Fl, Baltimore MD 21202

**Questions?**

-  **Bill Inquiries:** 844-WASHGAS  
711 for TTY/TDD; voice relay
-  **844-WASHGAS (844-927-4427)**  
Mon-Fri: 8am-6pm
-  **If you smell gas:** Call 911 then 844-WASHGAS
-  [customersupport@washgas.com](mailto:customersupport@washgas.com)
-  [washingtongas.com](http://washingtongas.com)

**Understanding your bill:**

Scan the QR code below or visit <https://www.washingtongas.com/billing-and-payment/billing>



**Your charges in detail**

**Rate Class:** Group Metered Apartments Heating Delivery Service

**Next Read Date:** December 12, 2025

Meter Number	From date	To date	Reading Type	Previous Reading	Current Reading	Consumption Billed CCF
Z58728	10/11/25	11/13/25	Actual	11,546	11,724	178
					<b>Total CCF</b>	<b>178</b>
					<b>Total Therms(TH) used for 34 days (Total CCFx1.155)</b>	<b>205.6</b>

Adjusted by 2PSI factor of 1.1213 and BTU of 1.030.

Payments/ Credits	Payment October 30, 2025	\$-258.43
	<b>Total Payments/Credits</b>	<b>\$-258.43</b>

Distribution service	Previous Bill Amount	\$164.26
	Payments/credits Applied	\$-164.26
	<b>Balance brought forward</b>	<b>\$0.00</b>
	<b>DISTRIBUTION SERVICE</b>	
	Distribution Charge 205.6 TH x .4789	\$98.46
	STRIDE Surcharge	\$26.77
	EmPower MD Surcharge	\$1.95
	System Charge	\$55.85
	<b>TAXES</b>	
	Montgomery County Tax 205.6 TH x .0974104	\$20.03
	MD Gross Receipts Tax Surcharge	\$0.06
	<b>Total Current Washington Gas Charges</b>	<b>\$203.12</b>
	<b>Total Washington Gas Charges This Period</b>	<b>\$203.12</b>

Natural Gas supply service	Previous Bill Amount	\$94.17
	Payments/credits Applied	\$-94.17
	<b>Balance brought forward</b>	<b>\$0.00</b>
	<b>OTHER CHARGES</b>	
	City Gate Commodity Charge 217.4 TH x .6150	\$133.70
	Balancing 205.6 TH x .0153	\$3.15
	Columbia RateCase Passthru Dr	\$3.36
	<b>WGL Energy Services subtotal</b>	<b>\$140.21</b>
	<b>Actual Monthly Distribution and Natural Gas Supply Service Charges</b>	<b>\$343.33</b>

Washington Gas protects customers' account information. It is shared only with the person whose name appears on the account, and only that person can authorize that a second name be added.

**Ways to pay**

**Automated Payment Plan**

The easiest way to pay your bill and avoid late payment charges. Get more information, or sign up today at [washingtongas.com](http://washingtongas.com)

 **Phone**

Pay your gas bill over the phone any time by check, credit or debit card on our automated Special Services line at 844-WASHGAS (927-4427)

 **Online**

Pay your bill online anytime, day or night, at [washingtongas.com](http://washingtongas.com). Enroll to receive bill notifications and ask for services.

 **Mail**

Please send your check (made payable to Washington Gas) with this remittance stub to Washington Gas, PO Box 37747, Philadelphia PA 19101-5047





**Please note:** If you pay by check, you authorize us to clear it electronically. We will not return your check to you. Your payment receipt and bank statement are proof of payment.

**Customer Service Walk-In Office Locations**

- M-F 8am - 4pm 529 14th St NW, Washington DC
- M-F 8am - 4pm 2300 Martin Luther King Jr Ave, SE, Wash DC
- M-F 8am - 4pm 350 Hillandale Lane, Winchester VA
- M-F 8am - 4pm 1800 N Market St, Frederick MD

**Self Service Payment Drop box** are available at each of the above offices. Payment drop boxes are also located at: 1000 Maine Avenue, SW, Washington DC 6801 Industrial Rd, Springfield VA 4000 Forestville Road, Forestville MD

**Pay By Cash**

   

**PAY WASHINGTON GAS BILL WITH CASH AT PARTICIPATING RETAILERS**

**Bring this barcode with you to make a payment**

**Retailer Instructions:**

1. SCAN barcode and enter amount customer wants to pay.
2. Collect cash amount and hand customer receipt when transaction is complete.



By accepting or using this barcode to make a payment, you agree to the full terms and conditions available at [www.vanilladirect.com/pay/terms](http://www.vanilladirect.com/pay/terms). After successful payment using this barcode, you may retrieve your full detailed e-receipt at [www.vanilladirect.com/pay/ereceipt](http://www.vanilladirect.com/pay/ereceipt).

<small>Customer call <b>844-WASHGAS</b> for assistance</small>	<small>Powered by KUBRA EZ-PAY</small>
--	--

**Need to change your information?** If you've changed your mailing address or other personal details call us on **844-WASHGAS**



Invoice Date: October 14, 2025

Page 1 of 2

Invoice Period: Sep 12, 2025-Oct 10, 2025 (29 days)

**Account Summary**

<b>Your account</b>	
Balance on your last bill	\$171.54
Payments/Credits	\$ - 171.54
<b>Balance brought forward</b>	<b>\$0.00</b>
Current Gas Charges	\$174.39
Other Charges	\$3.98
<b>Total Charges This Period</b>	<b>\$178.37</b>
<b>Total to pay</b>	<b>\$178.37</b>

See over for details ➡

**Account Information**

Account Number: 220000345912

Bill Service address: 10905 AMHERST AVE,  
SILVER SPRING, MD 20902-4369

**Gas Bill**

Please pay \$178.37 by November 5, 2025.

To avoid late payment charges, full payment must be received by the due date. Please note late fees will continue to accrue in accordance with our tariffs.

Thanks for being a valuable customer of Washington Gas. Your next meter reading date is November 12, 2025.

**Your usage compared**

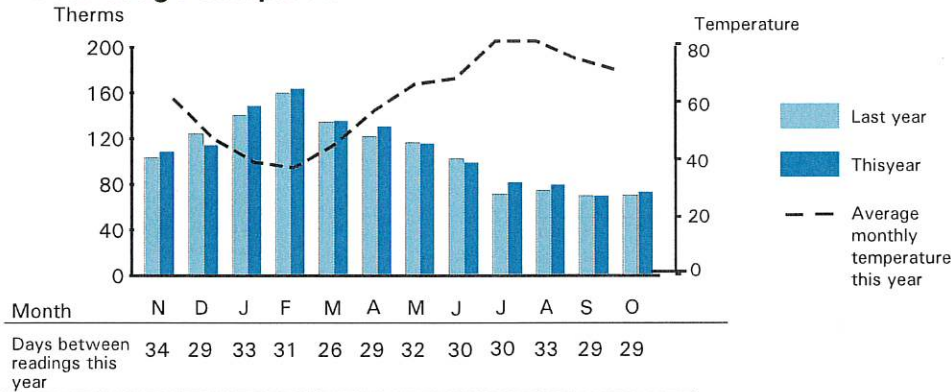

For energy advice visit [washingtongas.com](http://washingtongas.com)



6801 Industrial Rd  
Springfield, VA 22151  
1-844-WASHGAS (927-4427)

ADDRESS SERVICE REQUESTED

WHEATON PLACE APTS.  
C/O RUM:2936746  
PO BOX 5169  
OAK BROOK, IL 60522-5169

Account Number	220000345912
Amount due	\$178.37
Due date	Nov 05, 2025
Amount Paid	\$
<input type="checkbox"/> Check here to donate to the <a href="http://WashingtonAreaFuelFund.org">Washington Area Fuel Fund</a> . Don't forget to include your donation with your payment. Visit <a href="http://washingtonareafuelFund.org">washingtonareafuelFund.org</a> .	
Fuel Fund donation	\$



WASHINGTON GAS  
PO BOX 37747  
PHILADELPHIA PA 19101-5047

22000034591200000178370000178379

## Your charges in detail

Rate Class: Group Metered Apartments Heating Delivery Service

Next Read Date: November 12, 2025

Meter Number	From date	To date	Reading Type	Previous Reading	Current Reading	Consumption Billed CCF
V33620	9/12/25	10/10/25	Actual	6,155	6,219	64
					Total CCF	64
					Total Therms(TH) used for 29 days (Total CCFx1.145)	73.3

Adjusted by 2PSI factor of 1.1213 and BTU of 1.021.

Payments/ Credits	Payment October 9, 2025	\$-171.54
	<b>Total Payments/Credits</b>	<b>\$-171.54</b>

Distribution service	Previous Bill Amount	\$123.61
	Payments/credits Applied	\$-123.61
	<b>Balance brought forward</b>	<b>\$0.00</b>
	<b>DISTRIBUTION SERVICE</b>	
	Distribution Charge 73.3 TH x .4790	\$35.11
	STRIDE Surcharge	\$26.77
	EmPower MD Surcharge	\$0.70
	System Charge	\$55.85
	<b>TAXES</b>	
	Montgomery County Tax 73.3 TH x .0974104	\$7.14
	MD Gross Receipts Tax Surcharge	\$0.04
	<b>Total Current Washington Gas Charges</b>	<b>\$125.61</b>
	<b>OTHER CHARGES</b>	
	Late Charges	\$1.85
	<b>Total Washington Gas Charges This Period</b>	<b>\$127.46</b>

Natural Gas supply service	Previous Bill Amount	\$47.93
	Payments/credits Applied	\$-47.93
	<b>Balance brought forward</b>	<b>\$0.00</b>
	City Gate Commodity Charge 77.5 TH x .6150	\$47.66
	Balancing 73.3 TH x .0153	\$1.12
	<b>OTHER CHARGES</b>	
	Late Charges POR	\$0.72
	Columbia RateCase Passthru Dr	\$1.41
	<b>Total Other Charges</b>	<b>\$2.13</b>
	<b>WGL Energy Services subtotal</b>	<b>\$50.91</b>
	<b>Actual Monthly Distribution and Natural Gas Supply Service Charges</b>	<b>\$178.37</b>

Washington Gas protects customers' account information. It is shared only with the person whose name appears on the account, and only that person can authorize that a second name be added.

## Ways to pay

### Automated Payment Plan

The easiest way to pay your bill and avoid late payment charges. Get more information, or sign up today at [washingtongas.com](http://washingtongas.com)

### Phone

Pay your gas bill over the phone any time by check, credit or debit card on our automated Special Services line at 844-WASHGAS (927-4427)

### Mail

Please send your check (made payable to Washington Gas) with this remittance stub to Washington Gas, PO Box 37747, Philadelphia PA 19101-5047

**Please note:** If you pay by check, you authorize us to clear it electronically. We will not return your check to you. Your payment receipt and bank statement are proof of payment.

### Online

Pay your bill online anytime, day or night, at [washingtongas.com](http://washingtongas.com). Enroll to receive bill notifications and ask for services.

### Customer Service Walk-In Office Locations

M-F 8am – 4pm 529 14th St NW, Washington DC  
 M-F 8am – 4pm 2300 Martin Luther King Jr Ave, SE, Wash DC  
 M-F 8am – 4pm 350 Hillandale Lane, Winchester VA  
 M-F 8am – 4pm 1800 N Market St, Frederick MD

**Self Service Payment Drop box** are available at each of the above offices. Payment drop boxes are also located at: 1000 Maine Avenue, SW, Washington DC  
 6801 Industrial Rd, Springfield VA  
 4000 Forestville Road, Forestville MD

## About your supplier

Your gas is supplied by WGL Energy Services. To contact WGL Energy Services: 1-844-4ASKWGL / 1-844-427-5945

Washington Gas is regulated by the Maryland Public Service Commission. [www.psc.state.md.us](http://www.psc.state.md.us). Washington Gas will furnish rate schedule and bill calculation data upon request. MD Commission phone: 800-492-0474 MD Commission address: William Donald Schaefer Tower 6 St Paul St., 16th Fl, Baltimore MD 21202

## Questions?

- Bill Inquiries:** 844-WASHGAS 711 for TTY/TDD; voice relay
- 844-WASHGAS (844-927-4427)** Mon-Fri: 8am-6pm
- If you smell gas:** Call 911 then 844-WASHGAS
- [customersupport@washgas.com](mailto:customersupport@washgas.com)
- [washingtongas.com](http://washingtongas.com)

## Understanding your bill:

Scan the QR code below or visit <https://www.washingtongas.com/billing-and-payment/billing>



## Pay By Cash



**PAY WASHINGTON GAS BILL WITH CASH AT PARTICIPATING RETAILERS**

Bring this barcode with you to make a payment

### Retailer Instructions:

- SCAN barcode and enter amount customer wants to pay.
- Collect cash amount and hand customer receipt when transaction is complete.



By accepting or using this barcode to make a payment, you agree to the full terms and conditions available at [www.vanilladirect.com/pay/terms](http://www.vanilladirect.com/pay/terms). After successful payment using this barcode, you may retrieve your full detailed e-receipt at [www.vanilladirect.com/pay/receipt](http://www.vanilladirect.com/pay/receipt).

Customer call 844-WASHGAS for assistance

Powered by KUBRA EZ-PAY

## Need to change your information?

If you've changed your mailing address or other personal details call us on 844-WASHGAS



Invoice Date: November 15, 2025

Page 1 of 2

Invoice Period: Oct 11, 2025-Nov 13, 2025 (34 days)

**Account Summary**

Your account	
Balance on your last bill	\$178.37
Payments/Credits	\$ - 178.37
<b>Balance brought forward</b>	<b>\$0.00</b>
Current Gas Charges	\$206.94
Other Charges	\$1.72
<b>Total Charges This Period</b>	<b>\$208.66</b>
<b>Total to pay</b>	<b>\$208.66</b>

See over for details →

**Account Information**

Account Number: 220000345912

Bill Service address: 10905 AMHERST AVE,  
SILVER SPRING, MD 20902-4369

**Gas Bill**

Please pay **\$208.66** by **December 8, 2025**.

To avoid late payment charges, full payment must be received by the due date. Please note late fees will continue to accrue in accordance with our tariffs.

Thanks for being a valuable customer of Washington Gas. Your next meter reading date is **December 12, 2025**.

**Your usage compared**

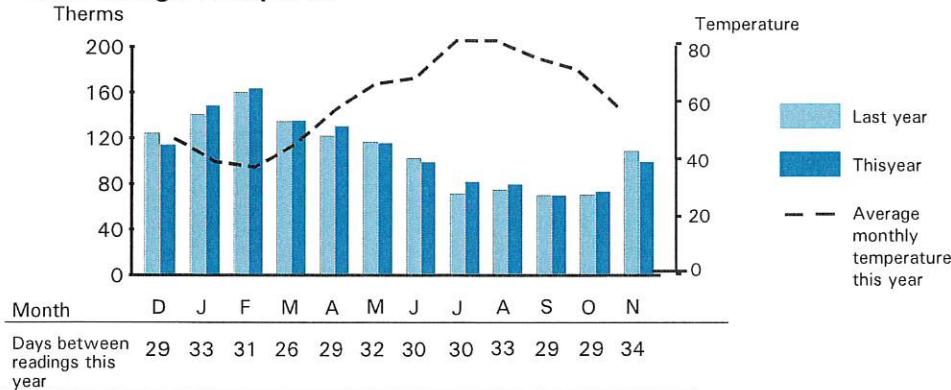

For energy advice visit [washingtongas.com](http://washingtongas.com)



6801 Industrial Rd  
Springfield, VA 22151  
1-844-WASHGAS (927-4427)

ADDRESS SERVICE REQUESTED

WHEATON PLACE APTS.  
C/O RUM:2936746  
PO BOX 5169  
OAK BROOK, IL 60522-5169

Account Number	220000345912
Amount due	\$208.66
Due date	Dec 08, 2025
Amount Paid	\$
<input type="checkbox"/> Check here to donate to the <a href="http://Washington Area Fuel Fund">Washington Area Fuel Fund</a> . Don't forget to include your donation with your payment. Visit <a href="http://washingtongas.com">washingtongas.com</a> .	
Fuel Fund donation	\$



WASHINGTON GAS  
PO BOX 37747  
PHILADELPHIA PA 19101-5047





22000034591200000208660000208661

**About your supplier**

Your gas is supplied by WGL Energy Services.  
To contact WGL Energy Services:  
1-844-4ASKWGL / 1-844-427-5945

Washington Gas is regulated by the Maryland Public Service Commission. [www.psc.state.md.us](http://www.psc.state.md.us).  
Washington Gas will furnish rate schedule and bill calculation data upon request.  
**MD Commission phone:** 800-492-0474  
**MD Commission address:** William Donald Schaefer Tower 6 St Paul St., 16th Fl, Baltimore MD 21202

**Questions?**

-  **Bill Inquiries:** 844-WASHGAS  
711 for TTY/TDD; voice relay
-  **844-WASHGAS (844-927-4427)**  
Mon-Fri: 8am-6pm
-  **If you smell gas:** Call 911 then 844-WASHGAS
-  [customersupport@washgas.com](mailto:customersupport@washgas.com)
-  [washingtongas.com](http://washingtongas.com)

**Understanding your bill:**

Scan the QR code below or visit <https://www.washingtongas.com/billing-and-payment/billing>



**Your charges in detail**

**Rate Class:** Group Metered Apartments Heating Delivery Service

**Next Read Date:** December 12, 2025

Meter Number	From date	To date	Reading Type	Previous Reading	Current Reading	Consumption Billed CCF
V33620	10/11/25	11/13/25	Actual	6,219	6,305	86
<b>Total CCF</b>						<b>86</b>
<b>Total Therms(TH) used for 34 days (Total CCFx1.155)</b>						<b>99.3</b>

Adjusted by 2PSI factor of 1.1213 and BTU of 1.030.

Payments/ Credits	Payment October 30, 2025	\$-178.37
	<b>Total Payments/Credits</b>	<b>\$-178.37</b>

	Distribution service	Previous Bill Amount	\$127.46
		Payments/credits Applied	\$-127.46
		<b>Balance brought forward</b>	<b>\$0.00</b>
	<b>DISTRIBUTION SERVICE</b>		
		Distribution Charge 99.3 TH x .4791	\$47.57
		STRIDE Surcharge	\$26.77
		EmPower MD Surcharge	\$0.94
		System Charge	\$55.85
	<b>TAXES</b>		
		Montgomery County Tax 99.3 TH x .0974104	\$9.67
	MD Gross Receipts Tax Surcharge	\$0.04	
	<b>Total Current Washington Gas Charges</b>	<b>\$140.84</b>	
	<b>Total Washington Gas Charges This Period</b>	<b>\$140.84</b>	

	Natural Gas supply service	Previous Bill Amount	\$50.91
		Payments/credits Applied	\$-50.91
		<b>Balance brought forward</b>	<b>\$0.00</b>
		City Gate Commodity Charge 105.0 TH x .6150	\$64.58
		Balancing 99.3 TH x .0153	\$1.52
	<b>OTHER CHARGES</b>		
		Columbia RateCase Passthru Dr	\$1.72
		<b>WGL Energy Services subtotal</b>	<b>\$67.82</b>
		<b>Actual Monthly Distribution and Natural Gas Supply Service Charges</b>	<b>\$208.66</b>

Washington Gas protects customers' account information. It is shared only with the person whose name appears on the account, and only that person can authorize that a second name be added.

**Ways to pay**

**Automated Payment Plan**

The easiest way to pay your bill and avoid late payment charges. Get more information, or sign up today at [washingtongas.com](http://washingtongas.com)

 **Phone**

Pay your gas bill over the phone any time by check, credit or debit card on our automated Special Services line at 844-WASHGAS (927-4427)

 **Online**

Pay your bill online anytime, day or night, at [washingtongas.com](http://washingtongas.com). Enroll to receive bill notifications and ask for services.

 **Mail**

Please send your check (made payable to **Washington Gas**) with this remittance stub to **Washington Gas, PO Box 37747, Philadelphia PA 19101-5047**

**Please note:** If you pay by check, you authorize us to clear it electronically. We will not return your check to you. Your payment receipt and bank statement are proof of payment.

**Customer Service Walk-In Office Locations**

- M-F 8am – 4pm 529 14th St NW, Washington DC
- M-F 8am – 4pm 2300 Martin Luther King Jr Ave, SE, Wash DC
- M-F 8am – 4pm 350 Hillandale Lane, Winchester VA
- M-F 8am – 4pm 1800 N Market St, Frederick MD

**Self Service Payment Drop box** are available at each of the above offices. Payment drop boxes are also located at:  
1000 Maine Avenue, SW, Washington DC  
6801 Industrial Rd, Springfield VA  
4000 Forestville Road, Forestville MD

**Pay By Cash**





**PAY WASHINGTON GAS BILL WITH CASH AT PARTICIPATING RETAILERS**

**Bring this barcode with you to make a payment**

**Retailer Instructions:**

1. SCAN barcode and enter amount customer wants to pay.
2. Collect cash amount and hand customer receipt when transaction is complete.



By accepting or using this barcode to make a payment, you agree to the full terms and conditions available at [www.vanilladirect.com/pay/terms](http://www.vanilladirect.com/pay/terms). After successful payment using this barcode, you may retrieve your full detailed e-receipt at [www.vanilladirect.com/pay/ereceipt](http://www.vanilladirect.com/pay/ereceipt).

Customer call <b>844-WASHGAS</b> for assistance	Powered by KUBRA EZ-PAY
---	-------------------------

**Need to change your information?**

If you've changed your mailing address or other personal details call us on **844-WASHGAS**



Invoice Date: October 14, 2025

Page 1 of 2

Invoice Period: Sep 12, 2025-Oct 10, 2025 (29 days)

**Account Summary**

Your account	
Balance on your last bill	\$329.83
Payments/Credits	\$ -329.83
<b>Balance brought forward</b>	<b>\$0.00</b>
Current Gas Charges	\$333.70
Other Charges	\$8.31
<b>Total Charges This Period</b>	<b>\$342.01</b>
<b>Total to pay</b>	<b>\$342.01</b>

See over for details →

**Account Information**

Account Number: 220000345615

Bill Service address: 10906 BUCKNELL DR,  
SILVER SPRING, MD 20902-4392

**Gas Bill**

Please pay **\$342.01** by **November 5, 2025**.

To avoid late payment charges, full payment must be received by the due date. Please note late fees will continue to accrue in accordance with our tariffs.

Thanks for being a valuable customer of Washington Gas. Your next meter reading date is **November 12, 2025**.

**Your usage compared**

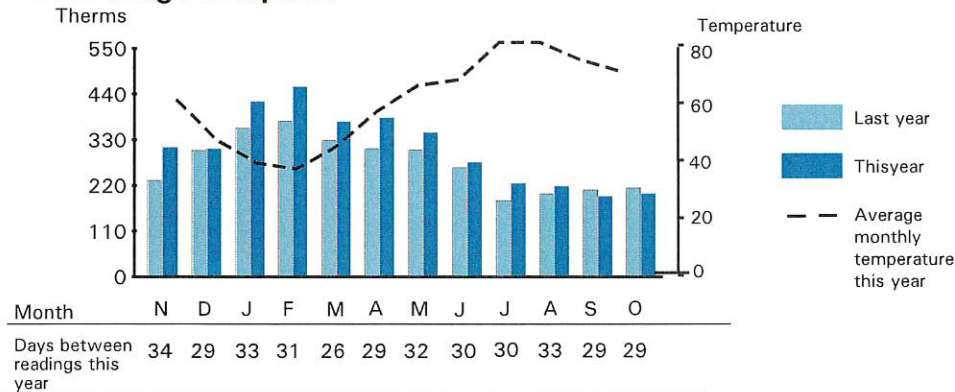

For energy advice visit [washingtongas.com](http://washingtongas.com)



6801 Industrial Rd  
Springfield, VA 22151  
1-844-WASHGAS (927-4427)

ADDRESS SERVICE REQUESTED

WHEATON PLACE APTS.  
C/O RUM:2936746  
PO BOX 5169  
OAK BROOK, IL 60522-5169

Account Number	220000345615
Amount due	\$342.01
Due date	Nov 05, 2025
Amount Paid	\$
<input type="checkbox"/>	Check here to donate to the <a href="http://Washington Area Fuel Fund">Washington Area Fuel Fund</a> . Don't forget to include your donation with your payment. Visit <a href="http://washingtongas.com">washingtongas.com</a> .
Fuel Fund donation	\$



WASHINGTON GAS  
PO BOX 37747  
PHILADELPHIA PA 19101-5047

22000034561500000342010000342010



## Your charges in detail

Rate Class: Group Metered Apartments Heating Delivery Service

Next Read Date: November 12, 2025

Meter Number	From date	To date	Reading Type	Previous Reading	Current Reading	Consumption Billed CCF
Z40185	9/12/25	10/10/25	Actual	13,220	13,395	175
					<b>Total CCF</b>	<b>175</b>
					<b>Total Therms(TH) used for 29 days (Total CCFx1.146)</b>	<b>200.6</b>

Adjusted by 2PSI factor of 1.1213 and BTU of 1,022.

Payments/Credits	Payment October 9, 2025	\$-329.83
	<b>Total Payments/Credits</b>	<b>\$-329.83</b>
Distribution service	Previous Bill Amount	\$196.80
	Payments/credits Applied	\$-196.80
	<b>Balance brought forward</b>	<b>\$0.00</b>
	<b>DISTRIBUTION SERVICE</b>	
	Distribution Charge 200.6 TH x .4789	\$96.06
	STRIDE Surcharge	\$26.77
	EmPower MD Surcharge	\$1.91
	System Charge	\$55.85
	<b>TAXES</b>	
	Montgomery County Tax 200.6 TH x .0974104	\$19.54
	MD Gross Receipts Tax Surcharge	\$0.06
	<b>Total Current Washington Gas Charges</b>	<b>\$200.19</b>
	<b>OTHER CHARGES</b>	
Late Charges	\$2.95	
<b>Total Washington Gas Charges This Period</b>	<b>\$203.14</b>	
Natural Gas supply service	Previous Bill Amount	\$133.03
	Payments/credits Applied	\$-133.03
	<b>Balance brought forward</b>	<b>\$0.00</b>
	<b>City Gate Commodity Charge 212.1 TH x .6150</b>	
	Balancing 200,6 TH x .0153	\$130.44
	<b>OTHER CHARGES</b>	
	Late Charges POR	\$2.00
	Columbia RateCase Passthru Dr	\$3.36
	<b>Total Other Charges</b>	<b>\$5.36</b>
	<b>WGL Energy Services subtotal</b>	<b>\$138.87</b>
	<b>Actual Monthly Distribution and Natural Gas Supply Service Charges</b>	<b>\$342.01</b>

Washington Gas protects customers' account information. It is shared only with the person whose name appears on the account, and only that person can authorize that a second name be added.

## Ways to pay

### Automated Payment Plan

The easiest way to pay your bill and avoid late payment charges. Get more information, or sign up today at [washingtongas.com](http://washingtongas.com)

### Phone

Pay your gas bill over the phone any time by check, credit or debit card on our automated Special Services line at 844-WASHGAS (927-4427)

### Mail

Please send your check (made payable to Washington Gas) with this remittance stub to Washington Gas, PO Box 37747, Philadelphia PA 19101-5047

**Please note:** If you pay by check, you authorize us to clear it electronically. We will not return your check to you. Your payment receipt and bank statement are proof of payment.

### Online

Pay your bill online anytime, day or night, at [washingtongas.com](http://washingtongas.com). Enroll to receive bill notifications and ask for services.

### Customer Service Walk-In Office Locations

M-F 8am – 4pm 529 14th St NW, Washington DC  
 M-F 8am – 4pm 2300 Martin Luther King Jr Ave, SE, Wash DC  
 M-F 8am – 4pm 350 Hillandale Lane, Winchester VA  
 M-F 8am – 4pm 1800 N Market St, Frederick MD

**Self Service Payment Drop box** are available at each of the above offices. Payment drop boxes are also located at:  
 1000 Maine Avenue, SW, Washington DC  
 6801 Industrial Rd, Springfield VA  
 4000 Forestville Road, Forestville MD

## About your supplier

Your gas is supplied by WGL Energy Services. To contact WGL Energy Services: 1-844-4ASKWGL / 1-844-427-5945

Washington Gas is regulated by the Maryland Public Service Commission. [www.psc.state.md.us](http://www.psc.state.md.us). Washington Gas will furnish rate schedule and bill calculation data upon request.  
**MD Commission phone:** 800-492-0474  
**MD Commission address:** William Donald Schaefer Tower 6 St Paul St., 16th Fl, Baltimore MD 21202

## Questions?





-  **Bill Inquiries:** 844-WASHGAS 711 for TTY/TDD; voice relay
-  **844-WASHGAS (844-927-4427)** Mon-Fri: 8am-6pm
-  **If you smell gas:** Call 911 then 844-WASHGAS
-  [customersupport@washgas.com](mailto:customersupport@washgas.com)
-  [washingtongas.com](http://washingtongas.com)

## Understanding your bill:

Scan the QR code below or visit <https://www.washingtongas.com/billing-and-payment/billing>



## Pay By Cash

   

**PAY WASHINGTON GAS BILL WITH CASH AT PARTICIPATING RETAILERS**

Bring this barcode with you to make a payment

**Retailer Instructions:**

- SCAN barcode and enter amount customer wants to pay.
- Collect cash amount and hand customer receipt when transaction is complete.



By accepting or using this barcode to make a payment, you agree to the full terms and conditions available at [www.vanilladirect.com/pay/terms](http://www.vanilladirect.com/pay/terms). After successful payment using this barcode, you may retrieve your full detailed e-receipt at [www.vanilladirect.com/pay/ereceipt](http://www.vanilladirect.com/pay/ereceipt).

Customer call 844-WASHGAS for assistance	Powered by KUBRA EZ-PAY
--	-------------------------

## Need to change your information?

If you've changed your mailing address or other personal details call us on 844-WASHGAS



**Account Summary**

<b>Your account</b>	
Balance on your last bill	\$342.01
Payments/Credits	\$ -342.01
<b>Balance brought forward</b>	<b>\$0.00</b>
Current Gas Charges	\$439.75
Other Charges	\$4.08
<b>Total Charges This Period</b>	<b>\$443.83</b>
<b>Total to pay</b>	<b>\$443.83</b>

See over for details ➡

**Account Information**

Account Number: 220000345615

Bill Service address: 10906 BUCKNELL DR,  
 SILVER SPRING, MD 20902-4392

**Gas Bill**

Please pay **\$443.83** by **December 8, 2025**.

To avoid late payment charges, full payment must be received by the due date. Please note late fees will continue to accrue in accordance with our tariffs.

Thanks for being a valuable customer of Washington Gas. Your next meter reading date is December 12, 2025.

**Your usage compared**

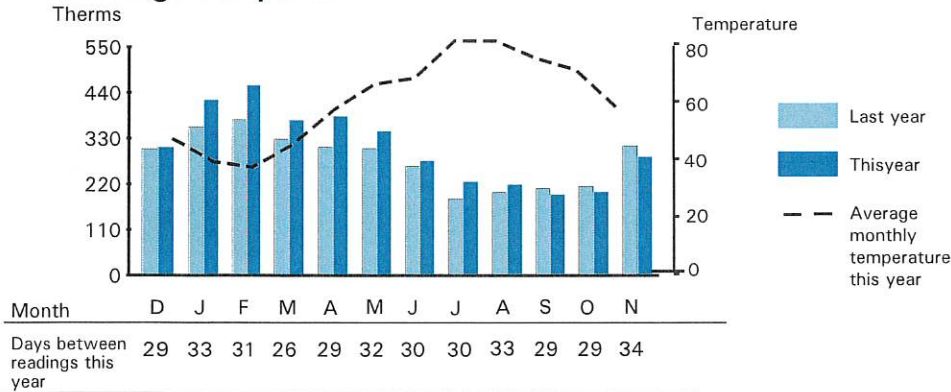

For energy advice visit [washingtongas.com](http://washingtongas.com)



6801 Industrial Rd  
 Springfield, VA 22151  
 1-844-WASHGAS (927-4427)

ADDRESS SERVICE REQUESTED

WHEATON PLACE APTS.  
 C/O RUM:2936746  
 PO BOX 5169  
 OAK BROOK, IL 60522-5169

Account Number	220000345615
Amount due	\$443.83
Due date	Dec 08, 2025
Amount Paid	\$
<input type="checkbox"/> Check here to donate to the <a href="http://WashingtonAreaFuelFund.org">Washington Area Fuel Fund</a> . Don't forget to include your donation with your payment. Visit <a href="http://washingtonareafuelFund.org">washingtonareafuelFund.org</a> .	
Fuel Fund donation	\$



WASHINGTON GAS  
 PO BOX 37747  
 PHILADELPHIA PA 19101-5047





22000034561500000443830000443833

**About your supplier**

Your gas is supplied by WGL Energy Services. To contact WGL Energy Services: 1-844-4ASKWGL / 1-844-427-5945

Washington Gas is regulated by the Maryland Public Service Commission. [www.psc.state.md.us](http://www.psc.state.md.us). Washington Gas will furnish rate schedule and bill calculation data upon request. **MD Commission phone:** 800-492-0474 **MD Commission address:** William Donald Schaefer Tower 6 St Paul St., 16th Fl, Baltimore MD 21202

**Questions?**

-  **Bill Inquiries:** 844-WASHGAS 711 for TTY/TDD; voice relay
-  **844-WASHGAS (844-927-4427)** Mon-Fri: 8am-6pm
-  **If you smell gas:** Call 911 then 844-WASHGAS
-  [customersupport@washgas.com](mailto:customersupport@washgas.com)
-  [washingtongas.com](http://washingtongas.com)

**Understanding your bill:**

Scan the QR code below or visit <https://www.washingtongas.com/billing-and-payment/billing>





**Your charges in detail**

**Rate Class:** Group Metered Apartments Heating Delivery Service

**Next Read Date:** December 12, 2025

Meter Number	From date	To date	Reading Type	Previous Reading	Current Reading	Consumption Billed CCF
Z40185	10/11/25	11/13/25	Actual	13,395	13,642	247
					<b>Total CCF</b>	<b>247</b>
					<b>Total Therms(TH) used for 34 days (Total CCFx1.155)</b>	<b>285.3</b>

Adjusted by 2PSI factor of 1.1213 and BTU of 1.030.

Payments/ Credits	<b>Payment October 30, 2025</b>	<b>\$-342.01</b>
	<b>Total Payments/Credits</b>	<b>\$-342.01</b>
Distribution service	Previous Bill Amount	\$203.14
	Payments/credits Applied	\$-203.14
	<b>Balance brought forward</b>	<b>\$0.00</b>
	<b>DISTRIBUTION SERVICE</b>	
	Distribution Charge 285.3 TH x .4789	\$136.63
	STRIDE Surcharge	\$26.77
	EmPower MD Surcharge	\$2.71
	System Charge	\$55.85
	<b>TAXES</b>	
	Montgomery County Tax 285.3 TH x .0974104	\$27.79
	MD Gross Receipts Tax Surcharge	\$0.08
	<b>Total Current Washington Gas Charges</b>	<b>\$249.83</b>
	<b>Total Washington Gas Charges This Period</b>	<b>\$249.83</b>
Natural Gas supply service	Previous Bill Amount	\$138.87
	Payments/credits Applied	\$-138.87
	<b>Balance brought forward</b>	<b>\$0.00</b>
	City Gate Commodity Charge 301.7 TH x .6150	\$185.55
	Balancing 285.3 TH x .0153	\$4.37
	<b>OTHER CHARGES</b>	
	Columbia RateCase Passthru Dr	\$4.08
	<b>WGL Energy Services subtotal</b>	<b>\$194.00</b>
	<b>Actual Monthly Distribution and Natural Gas Supply Service Charges</b>	<b>\$443.83</b>

Washington Gas protects customers' account information. It is shared only with the person whose name appears on the account, and only that person can authorize that a second name be added.

**Ways to pay**

**Automated Payment Plan**

The easiest way to pay your bill and avoid late payment charges. Get more information, or sign up today at [washingtongas.com](http://washingtongas.com)

 **Phone**

Pay your gas bill over the phone any time by check, credit or debit card on our automated Special Services line at 844-WASHGAS (927-4427)

 **Online**

Pay your bill online anytime, day or night, at [washingtongas.com](http://washingtongas.com). Enroll to receive bill notifications and ask for services.

 **Mail**

Please send your check (made payable to **Washington Gas**) with this remittance stub to **Washington Gas, PO Box 37747, Philadelphia PA 19101-5047**

**Please note:** If you pay by check, you authorize us to clear it electronically. We will not return your check to you. Your payment receipt and bank statement are proof of payment.

**Customer Service Walk-In Office Locations**

- M-F 8am – 4pm 529 14th St NW, Washington DC
- M-F 8am – 4pm 2300 Martin Luther King Jr Ave, SE, Wash DC
- M-F 8am – 4pm 350 Hillandale Lane, Winchester VA
- M-F 8am – 4pm 1800 N Market St, Frederick MD

**Self Service Payment Drop box** are available at each of the above offices. Payment drop boxes are also located at: 1000 Maine Avenue, SW, Washington DC 6801 Industrial Rd, Springfield VA 4000 Forestville Road, Forestville MD

**Pay By Cash**



**PAY WASHINGTON GAS BILL WITH CASH AT PARTICIPATING RETAILERS**

**Bring this barcode with you to make a payment**

**Retailer Instructions:**

1. SCAN barcode and enter amount customer wants to pay.
2. Collect cash amount and hand customer receipt when transaction is complete.



By accepting or using this barcode to make a payment, you agree to the full terms and conditions available at [www.vanilladirect.com/pay/terms](http://www.vanilladirect.com/pay/terms). After successful payment using this barcode, you may retrieve your full detailed e-receipt at [www.vanilladirect.com/pay/ereceipt](http://www.vanilladirect.com/pay/ereceipt).

Customer call <b>844-WASHGAS</b> for assistance	Powered by KUBRA EZ-PAY
---	-------------------------

**Need to change your information?** If you've changed your mailing address or other personal details call us on **844-WASHGAS**



**Washington Gas**  
A WGL Company

Invoice Date: October 14, 2025

Page 1 of 2

Invoice Period: Sep 12, 2025-Oct 10, 2025 (29 days)

**Account Information**

Account Number: 220000345185

Bill Service address: 10909 AMHERST AVE,  
SILVER SPRING, MD 20902-4371

**Account Summary**

<b>Your account</b>	
Balance on your last bill	\$439.76
Payments/Credits	\$ -439.76
<b>Balance brought forward</b>	<b>\$0.00</b>
Current Gas Charges	\$455.62
Other Charges	\$10.86
<b>Total Charges This Period</b>	<b>\$466.48</b>
<b>Total to pay</b>	<b>\$466.48</b>

See over for details ➔

**Gas Bill**

Please pay **\$466.48** by **November 5, 2025**.

To avoid late payment charges, full payment must be received by the due date. Please note late fees will continue to accrue in accordance with our tariffs.

Thanks for being a valuable customer of Washington Gas. Your next meter reading date is **November 12, 2025**.

**Your usage compared**

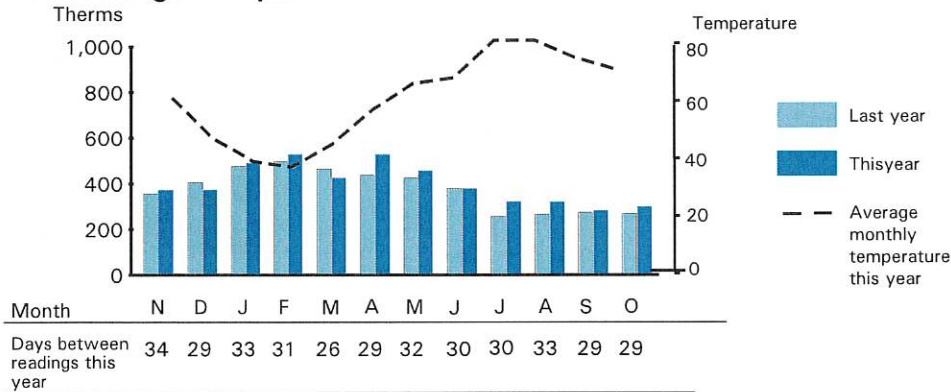

For energy advice visit [washingtongas.com](http://washingtongas.com)



**Washington Gas**  
A WGL Company

6801 Industrial Rd  
Springfield, VA 22151  
1-844-WASHGAS (927-4427)

ADDRESS SERVICE REQUESTED

WHEATON PLACE APTS.  
C/O RUM:2936746  
PO BOX 5169  
OAK BROOK, IL 60522-5169

Account Number	220000345185
Amount due	\$466.48
Due date	Nov 05, 2025
Amount Paid	\$
<input type="checkbox"/> Check here to donate to the <a href="http://WashingtonAreaFuelFund.org">Washington Area Fuel Fund</a> . Don't forget to include your donation with your payment. Visit <a href="http://washingtonareafuelFund.org">washingtonareafuelFund.org</a> .	
Fuel Fund donation	\$



WASHINGTON GAS  
PO BOX 37747  
PHILADELPHIA PA 19101-5047

22000034518500000466480000466483

## Your charges in detail

Rate Class: Group Metered Apartments Heating Delivery Service

Next Read Date: November 12, 2025

Meter Number	From date	To date	Reading Type	Previous Reading	Current Reading	Consumption Billed CCF
X19070	9/12/25	10/10/25	Actual	3,799	4,059	260
					Total CCF	260
					Total Therms(TH) used for 29 days (Total CCFx1.146)	298.0

Adjusted by 2PSI factor of 1.1213 and BTU of 1.022.

Payments/ Credits	Payment October 9, 2025	\$-439.76
	<b>Total Payments/Credits</b>	<b>\$-439.76</b>

Distribution service	Previous Bill Amount	\$247.85
	Payments/credits Applied	\$-247.85
	<b>Balance brought forward</b>	<b>\$0.00</b>
	<b>DISTRIBUTION SERVICE</b>	
	Distribution Charge 298.0 TH x .4789	\$142.71
	STRIDE Surcharge	\$26.77
	EmPower MD Surcharge	\$2.83
	System Charge	\$55.85
	<b>TAXES</b>	
	Montgomery County Tax 298.0 TH x .0974104	\$29.03
	MD Gross Receipts Tax Surcharge	\$0.08
	<b>Total Current Washington Gas Charges</b>	<b>\$257.27</b>
	<b>OTHER CHARGES</b>	
	Late Charges	\$3.72
	<b>Total Washington Gas Charges This Period</b>	<b>\$260.99</b>

Natural Gas supply service	Previous Bill Amount	\$191.91
	Payments/credits Applied	\$-191.91
	<b>Balance brought forward</b>	<b>\$0.00</b>
	City Gate Commodity Charge 315.1 TH x .6150	\$193.79
	Balancing 298.0 TH x .0153	\$4.56
	<b>OTHER CHARGES</b>	
	Late Charges POR	\$2.87
	Columbia RateCase Passthru Dr	\$4.27
	<b>Total Other Charges</b>	<b>\$7.14</b>
	<b>WGL Energy Services subtotal</b>	<b>\$205.49</b>
	<b>Actual Monthly Distribution and Natural Gas Supply Service Charges</b>	<b>\$466.48</b>

Washington Gas protects customers' account information. It is shared only with the person whose name appears on the account, and only that person can authorize that a second name be added.

## Ways to pay

### Automated Payment Plan

The easiest way to pay your bill and avoid late payment charges. Get more information, or sign up today at [washingtongas.com](http://washingtongas.com)

### Phone

Pay your gas bill over the phone any time by check, credit or debit card on our automated Special Services line at 844-WASHGAS (927-4427)

### Mail

Please send your check (made payable to Washington Gas) with this remittance stub to Washington Gas, PO Box 37747, Philadelphia PA 19101-5047

**Please note:** If you pay by check, you authorize us to clear it electronically. We will not return your check to you. Your payment receipt and bank statement are proof of payment.

### Online

Pay your bill online anytime, day or night, at [washingtongas.com](http://washingtongas.com). Enroll to receive bill notifications and ask for services.

### Customer Service Walk-In Office Locations

M-F 8am - 4pm 529 14th St NW, Washington DC  
 M-F 8am - 4pm 2300 Martin Luther King Jr Ave, SE, Wash DC  
 M-F 8am - 4pm 350 Hillandale Lane, Winchester VA  
 M-F 8am - 4pm 1800 N Market St, Frederick MD





**Self Service Payment Drop box** are available at each of the above offices. Payment drop boxes are also located at: 1000 Maine Avenue, SW, Washington DC  
 6801 Industrial Rd, Springfield VA  
 4000 Forestville Road, Forestville MD

## About your supplier

Your gas is supplied by WGL Energy Services. To contact WGL Energy Services: 1-844-4ASKWGL / 1-844-427-5945

Washington Gas is regulated by the Maryland Public Service Commission. [www.psc.state.md.us](http://www.psc.state.md.us). Washington Gas will furnish rate schedule and bill calculation data upon request. MD Commission phone: 800-492-0474 MD Commission address: William Donald Schaefer Tower 6 St Paul St., 16th Fl, Baltimore MD 21202

## Questions?





-  **Bill Inquiries:** 844-WASHGAS 711 for TTY/TDD; voice relay
-  **844-WASHGAS (844-927-4427)** Mon-Fri: 8am-6pm
-  **If you smell gas:** Call 911 then 844-WASHGAS
-  [customersupport@washgas.com](mailto:customersupport@washgas.com)
-  [washingtongas.com](http://washingtongas.com)

## Understanding your bill:

Scan the QR code below or visit <https://www.washingtongas.com/billing-and-payment/billing>



## Pay By Cash

   

**PAY WASHINGTON GAS BILL WITH CASH AT PARTICIPATING RETAILERS**

**Bring this barcode with you to make a payment**

**Retailer Instructions:**

1. SCAN barcode and enter amount customer wants to pay.
2. Collect cash amount and hand customer receipt when transaction is complete.



By accepting or using this barcode to make a payment, you agree to the full terms and conditions available at [www.vanilladirect.com/pay/terms](http://www.vanilladirect.com/pay/terms). After successful payment using this barcode, you may retrieve your full detailed e-receipt at [www.vanilladirect.com/pay/ereceipt](http://www.vanilladirect.com/pay/ereceipt).

Customer call 844-WASHGAS for assistance	Powered by KUBRA EZ-PAY
--	-------------------------

**Need to change your information?** If you've changed your mailing address or other personal details call us on 844-WASHGAS



**Washington Gas**  
A WGL Company

Invoice Date: November 15, 2025

Page 1 of 2

Invoice Period: Oct 11, 2025-Nov 13, 2025 (34 days)

**Account Summary**

Your account	
Balance on your last bill	\$466.48
Payments/Credits	\$ - 466.48
<b>Balance brought forward</b>	<b>\$0.00</b>
Current Gas Charges	\$598.46
Other Charges	\$5.10
<b>Total Charges This Period</b>	<b>\$603.56</b>
<b>Total to pay</b>	<b>\$603.56</b>

See over for details ➡

**Account Information**

Account Number: 220000345185

Bill Service address: 10909 AMHERST AVE,  
SILVER SPRING, MD 20902-4371

**Gas Bill**

Please pay **\$603.56** by **December 8, 2025**.

To avoid late payment charges, full payment must be received by the due date. Please note late fees will continue to accrue in accordance with our tariffs.

Thanks for being a valuable customer of Washington Gas. Your next meter reading date is **December 12, 2025**.

**Your usage compared**

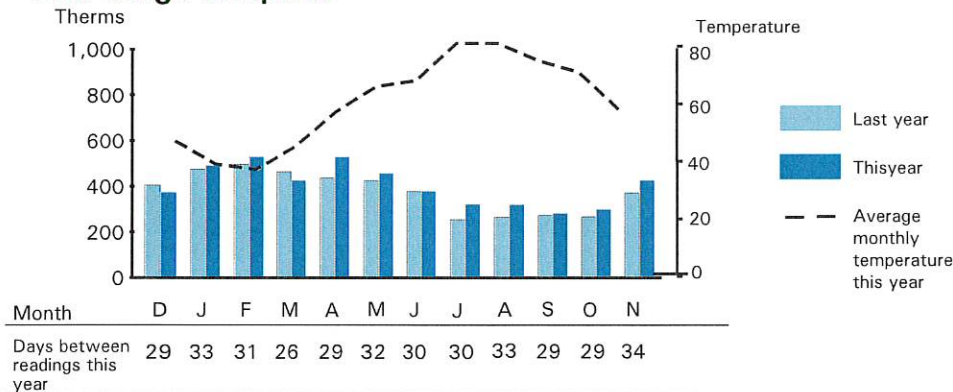

For energy advice visit [washingtongas.com](http://washingtongas.com)



**Washington Gas**  
A WGL Company

6801 Industrial Rd  
Springfield, VA 22151  
1-844-WASHGAS (927-4427)

ADDRESS SERVICE REQUESTED

WHEATON PLACE APTS.  
C/O RUM:2936746  
PO BOX 5169  
OAK BROOK, IL 60522-5169

Account Number	220000345185
Amount due	\$603.56
Due date	Dec 08, 2025
Amount Paid	\$
<input type="checkbox"/> Check here to donate to the <a href="http://Washington Area Fuel Fund">Washington Area Fuel Fund</a> . Don't forget to include your donation with your payment. Visit <a href="http://washingtongas.com">washingtongas.com</a> .	
Fuel Fund donation	\$



WASHINGTON GAS  
PO BOX 37747  
PHILADELPHIA PA 19101-5047





22000034518500000603560000603567

**About your supplier**

Your gas is supplied by WGL Energy Services. To contact WGL Energy Services: 1-844-4ASKWGL / 1-844-427-5945

Washington Gas is regulated by the Maryland Public Service Commission. [www.psc.state.md.us](http://www.psc.state.md.us). Washington Gas will furnish rate schedule and bill calculation data upon request. MD Commission phone: 800-492-0474 MD Commission address: William Donald Schaefer Tower 6 St Paul St., 16th Fl, Baltimore MD 21202

**Questions?**

-  **Bill Inquiries:** 844-WASHGAS 711 for TTY/TDD; voice relay
-  **844-WASHGAS (844-927-4427)** Mon-Fri: 8am-6pm
-  **If you smell gas:** Call 911 then 844-WASHGAS
-  [customersupport@washgas.com](mailto:customersupport@washgas.com)
-  [washingtongas.com](http://washingtongas.com)

**Understanding your bill:**

Scan the QR code below or visit <https://www.washingtongas.com/billing-and-payment/billing>



**Your charges in detail**

**Rate Class:** Group Metered Apartments Heating Delivery Service

**Next Read Date:** December 12, 2025

Meter Number	From date	To date	Reading Type	Previous Reading	Current Reading	Consumption Billed CCF
X19070	10/11/25	11/13/25	Actual	4,059	4,427	368
<b>Total CCF</b>						<b>368</b>
<b>Total Therms(TH) used for 34 days (Total CCFx1.155)</b>						<b>425.0</b>

Adjusted by 2PSI factor of 1.1213 and BTU of 1.030.

Payments/ Credits	Payment October 30, 2025	\$-466.48
	<b>Total Payments/Credits</b>	<b>\$-466.48</b>

Distribution service	Previous Bill Amount	\$260.99
	Payments/credits Applied	\$-260.99
	<b>Balance brought forward</b>	<b>\$0.00</b>



<b>DISTRIBUTION SERVICE</b>		
	Distribution Charge 300.0 TH x .4789	\$143.67
	Distribution Charge 125.0 TH x .3501	\$43.76
	STRIDE Surcharge	\$26.77
	EmPower MD Surcharge	\$4.04
	System Charge	\$55.85
<b>TAXES</b>		
	Montgomery County Tax 425.0 TH x .0974104	\$41.40
	MD Gross Receipts Tax Surcharge	\$0.09
	<b>Total Current Washington Gas Charges</b>	<b>\$315.58</b>
	<b>Total Washington Gas Charges This Period</b>	<b>\$315.58</b>

Natural Gas supply service	Previous Bill Amount	\$205.49
	Payments/credits Applied	\$-205.49
	<b>Balance brought forward</b>	<b>\$0.00</b>



	City Gate Commodity Charge 449.4 TH x .6150	\$276.38
	Balancing 425.0 TH x .0153	\$6.50
<b>OTHER CHARGES</b>		
	Columbia RateCase Passthu Dr	\$5.10
	<b>WGL Energy Services subtotal</b>	<b>\$287.98</b>
	<b>Actual Monthly Distribution and Natural Gas Supply Service Charges</b>	<b>\$603.56</b>

Washington Gas protects customers' account information. It is shared only with the person whose name appears on the account, and only that person can authorize that a second name be added.

**Ways to pay**

**Automated Payment Plan**

The easiest way to pay your bill and avoid late payment charges. Get more information, or sign up today at [washingtongas.com](http://washingtongas.com)

 **Phone**

Pay your gas bill over the phone any time by check, credit or debit card on our automated Special Services line at 844-WASHGAS (927-4427)

 **Online**

Pay your bill online anytime, day or night, at [washingtongas.com](http://washingtongas.com). Enroll to receive bill notifications and ask for services.

 **Mail**

Please send your check (made payable to Washington Gas) with this remittance stub to Washington Gas, PO Box 37747, Philadelphia PA 19101-5047





**Please note:** If you pay by check, you authorize us to clear it electronically. We will not return your check to you. Your payment receipt and bank statement are proof of payment.

**Customer Service Walk-In Office Locations**

- M-F 8am – 4pm 529 14th St NW, Washington DC
- M-F 8am – 4pm 2300 Martin Luther King Jr Ave, SE, Wash DC
- M-F 8am – 4pm 350 Hillandale Lane, Winchester VA
- M-F 8am – 4pm 1800 N Market St, Frederick MD

**Self Service Payment Drop box** are available at each of the above offices. Payment drop boxes are also located at: 1000 Maine Avenue, SW, Washington DC 6801 Industrial Rd, Springfield VA 4000 Forestville Road, Forestville MD

**Pay By Cash**

   

**PAY WASHINGTON GAS BILL WITH CASH AT PARTICIPATING RETAILERS**

**Bring this barcode with you to make a payment**

**Retailer Instructions:**

1. SCAN barcode and enter amount customer wants to pay.
2. Collect cash amount and hand customer receipt when transaction is complete.



By accepting or using this barcode to make a payment, you agree to the full terms and conditions available at [www.vanilladirect.com/pay/terms](http://www.vanilladirect.com/pay/terms). After successful payment using this barcode, you may retrieve your full detailed e-receipt at [www.vanilladirect.com/pay/ereceipt](http://www.vanilladirect.com/pay/ereceipt).

Customer call 844-WASHGAS for assistance	Powered by KUBRA EZ-PAY
--	-------------------------

**Need to change your information?** If you've changed your mailing address or other personal details call us on 844-WASHGAS



Invoice Date: October 14, 2025

Page 1 of 2

Invoice Period: Sep 12, 2025-Oct 10, 2025 (29 days)

**Account Summary**

Your account	
Balance on your last bill	\$290.44
Payments/Credits	\$ -290.44
<b>Balance brought forward</b>	<b>\$0.00</b>
Current Gas Charges	\$307.79
Other Charges	\$7.01
<b>Total Charges This Period</b>	<b>\$314.80</b>
<b>Total to pay</b>	<b>\$314.80</b>

See over for details ➡

**Account Information**

Account Number: 220000345748

Bill Service address: 10913 AMHERST AVE,  
SILVER SPRING, MD 20902-4373

**Gas Bill**

Please pay **\$314.80** by **November 5, 2025**.

To avoid late payment charges, full payment must be received by the due date. Please note late fees will continue to accrue in accordance with our tariffs.

Thanks for being a valuable customer of Washington Gas. Your next meter reading date is **November 12, 2025**.

**Your usage compared**

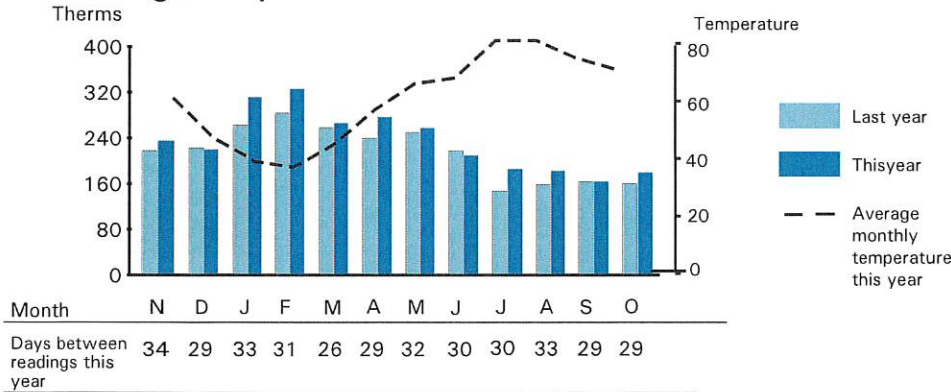

Month: N D J F M A M J J A S O  
Days between readings this year: 34 29 33 31 26 29 32 30 30 33 29 29

For energy advice visit [washingtongas.com](http://washingtongas.com)



6801 Industrial Rd  
Springfield, VA 22151  
1-844-WASHGAS (927-4427)

ADDRESS SERVICE REQUESTED

WHEATON PLACE APTS.  
C/O RUM:2936746  
PO BOX 5169  
OAK BROOK, IL 60522-5169

Account Number	220000345748
Amount due	\$314.80
Due date	Nov 05, 2025
Amount Paid	\$
<input type="checkbox"/> Check here to donate to the <a href="http://WashingtonAreaFuelFund.org">Washington Area Fuel Fund</a> . Don't forget to include your donation with your payment. Visit <a href="http://washingtonareafuelFund.org">washingtonareafuelFund.org</a> .	
Fuel Fund donation	\$



WASHINGTON GAS  
PO BOX 37747  
PHILADELPHIA PA 19101-5047



22000034574800000314800000314801

**About your supplier**

Your gas is supplied by WGL Energy Services.  
To contact WGL Energy Services:  
1-844-4ASKWGL / 1-844-427-5945

Washington Gas is regulated by the Maryland Public Service Commission. [www.psc.state.md.us](http://www.psc.state.md.us).  
Washington Gas will furnish rate schedule and bill calculation data upon request.  
**MD Commission phone:** 800-492-0474  
**MD Commission address:** William Donald Schaefer Tower 6 St Paul St., 16th Fl, Baltimore MD 21202

**Questions?**

-  **Bill Inquiries:** 844-WASHGAS  
711 for TTY/TDD; voice relay
-  **844-WASHGAS (844-927-4427)**  
Mon-Fri: 8am-6pm
-  **If you smell gas:** Call 911 then 844-WASHGAS
-  [customersupport@washgas.com](mailto:customersupport@washgas.com)
-  [washingtongas.com](http://washingtongas.com)

**Understanding your bill:**

Scan the QR code below or visit <https://www.washingtongas.com/billing-and-payment/billing>



**Your charges in detail**

**Rate Class:** Group Metered Apartments Heating Delivery Service

**Next Read Date:** November 12, 2025

Meter Number	From date	To date	Reading Type	Previous Reading	Current Reading	Consumption Billed CCF
Z59507	9/12/25	10/10/25	Actual	10,247	10,404	157
<b>Total CCF</b>						<b>157</b>
<b>Total Therms(TH) used for 29 days (Total CCFx1.146)</b>						<b>179.9</b>

Adjusted by 2PSI factor of 1.1213 and BTU of 1.022.

Payments/ Credits	Payment October 9, 2025	\$-290.44
	<b>Total Payments/Credits</b>	<b>\$-290.44</b>

	Distribution service	Previous Bill Amount	\$178.70
		Payments/credits Applied	\$-178.70
		<b>Balance brought forward</b>	<b>\$0.00</b>
		<b>DISTRIBUTION SERVICE</b>	
		Distribution Charge 179.9 TH x .4789	\$86.16
		STRIDE Surcharge	\$26.77
		EmPower MD Surcharge	\$1.71
		System Charge	\$55.85
		<b>TAXES</b>	
		Montgomery County Tax 179.9 TH x .0974104	\$17.52
	MD Gross Receipts Tax Surcharge	\$0.06	
	<b>Total Current Washington Gas Charges</b>	<b>\$188.07</b>	
	<b>OTHER CHARGES</b>		
	Late Charges	\$2.68	
	<b>Total Washington Gas Charges This Period</b>	<b>\$190.75</b>	

	Natural Gas supply service	Previous Bill Amount	\$111.74
		Payments/credits Applied	\$-111.74
		<b>Balance brought forward</b>	<b>\$0.00</b>
		City Gate Commodity Charge 190.2 TH x .6150	\$116.97
		Balancing 179.9 TH x .0153	\$2.75
		<b>OTHER CHARGES</b>	
		Late Charges POR	\$1.68
		Columbia RateCase Passthru Dr	\$2.65
		<b>Total Other Charges</b>	<b>\$4.33</b>
		<b>WGL Energy Services subtotal</b>	<b>\$124.05</b>
	<b>Actual Monthly Distribution and Natural Gas Supply Service Charges</b>	<b>\$314.80</b>	

Washington Gas protects customers' account information. It is shared only with the person whose name appears on the account, and only that person can authorize that a second name be added.

**Ways to pay**

**Automated Payment Plan**

The easiest way to pay your bill and avoid late payment charges. Get more information, or sign up today at [washingtongas.com](http://washingtongas.com)

 **Phone**

Pay your gas bill over the phone any time by check, credit or debit card on our automated Special Services line at 844-WASHGAS (927-4427)

 **Mail**

Please send your check (made payable to **Washington Gas**) with this remittance stub to **Washington Gas, PO Box 37747, Philadelphia PA 19101-5047**

**Please note:** If you pay by check, you authorize us to clear it electronically. We will not return your check to you. Your payment receipt and bank statement are proof of payment.

 **Online**

Pay your bill online anytime, day or night, at [washingtongas.com](http://washingtongas.com). Enroll to receive bill notifications and ask for services.

**Customer Service Walk-In Office Locations**

- M-F 8am – 4pm 529 14th St NW, Washington DC
- M-F 8am – 4pm 2300 Martin Luther King Jr Ave, SE, Wash DC
- M-F 8am – 4pm 350 Hillandale Lane, Winchester VA
- M-F 8am – 4pm 1800 N Market St, Frederick MD

**Self Service Payment Drop box** are available at each of the above offices. Payment drop boxes are also located at:  
1000 Maine Avenue, SW, Washington DC  
6801 Industrial Rd, Springfield VA  
4000 Forestville Road, Forestville MD

**Pay By Cash**



**PAY WASHINGTON GAS BILL WITH CASH AT PARTICIPATING RETAILERS**

Bring this barcode with you to make a payment

**Retailer Instructions:**

1. SCAN barcode and enter amount customer wants to pay.
2. Collect cash amount and hand customer receipt when transaction is complete.



By accepting or using this barcode to make a payment, you agree to the full terms and conditions available at [www.vanilladirect.com/pay/terms](http://www.vanilladirect.com/pay/terms). After successful payment using this barcode, you may retrieve your full detailed e-receipt at [www.vanilladirect.com/pay/ereceipt](http://www.vanilladirect.com/pay/ereceipt).

Customer call **844-WASHGAS** for assistance

Powered by KUBRA EZ-PAY

**Need to change your information?**

If you've changed your mailing address or other personal details call us on **844-WASHGAS**



**Washington Gas**  
A WGL Company

**Account Information**

Account Number: 220000345748

Bill Service address: 10913 AMHERST AVE,  
SILVER SPRING, MD 20902-4373

**Account Summary**

<b>Your account</b>	
Balance on your last bill	\$314.80
Payments/Credits	\$ -314.80
<b>Balance brought forward</b>	\$0.00
Current Gas Charges	\$390.52
Other Charges	\$3.18
<b>Total Charges This Period</b>	<b>\$393.70</b>
<b>Total to pay</b>	<b>\$393.70</b>

See over for details →

**Gas Bill**

Please pay **\$393.70** by **December 8, 2025**.

To avoid late payment charges, full payment must be received by the due date. Please note late fees will continue to accrue in accordance with our tariffs.

Thanks for being a valuable customer of Washington Gas. Your next meter reading date is **December 12, 2025**.

**Your usage compared**

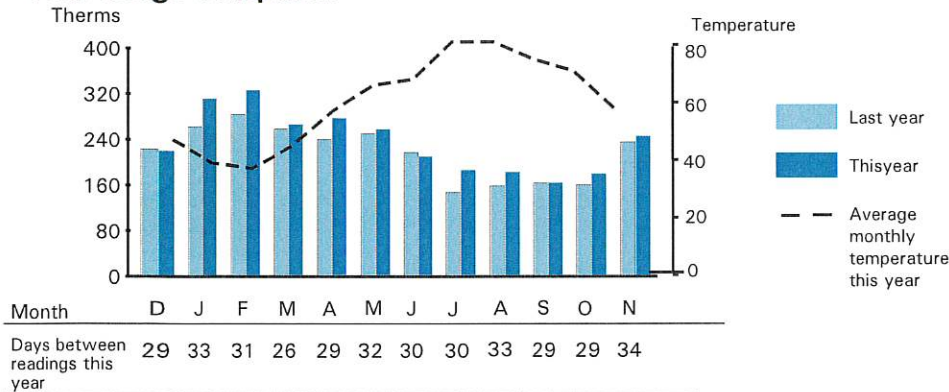

For energy advice visit [washingtongas.com](http://washingtongas.com)



**Washington Gas**  
A WGL Company

6801 Industrial Rd  
Springfield, VA 22151  
1-844-WASHGAS (927-4427)

ADDRESS SERVICE REQUESTED

WHEATON PLACE APTS.  
C/O RUM:2936746  
PO BOX 5169  
OAK BROOK, IL 60522-5169

Account Number	220000345748
Amount due	\$393.70
Due date	Dec 08, 2025
Amount Paid	\$
<input type="checkbox"/> Check here to donate to the <a href="http://WashingtonAreaFuelFund.org">Washington Area Fuel Fund</a> . Don't forget to include your donation with your payment. Visit <a href="http://washingtongas.com">washingtongas.com</a> .	
Fuel Fund donation	\$



WASHINGTON GAS  
PO BOX 37747  
PHILADELPHIA PA 19101-5047





22000034574800000393700000393702

**About your supplier**

Your gas is supplied by WGL Energy Services. To contact WGL Energy Services: 1-844-4ASKWGL / 1-844-427-5945

Washington Gas is regulated by the Maryland Public Service Commission. [www.psc.state.md.us](http://www.psc.state.md.us). Washington Gas will furnish rate schedule and bill calculation data upon request. **MD Commission phone:** 800-492-0474 **MD Commission address:** William Donald Schaefer Tower 6 St Paul St., 16th Fl, Baltimore MD 21202

**Questions?**

-  **Bill Inquiries:** 844-WASHGAS  
711 for TTY/TDD; voice relay
-  **844-WASHGAS (844-927-4427)**  
Mon-Fri: 8am-6pm
-  **If you smell gas:** Call 911 then 844-WASHGAS
-  [customersupport@washgas.com](mailto:customersupport@washgas.com)
-  [washingtongas.com](http://washingtongas.com)

**Understanding your bill:**

Scan the QR code below or visit <https://www.washingtongas.com/billing-and-payment/billing>





**Your charges in detail**

**Rate Class:** Group Metered Apartments Heating Delivery Service

**Next Read Date:** December 12, 2025

Meter Number	From date	To date	Reading Type	Previous Reading	Current Reading	Consumption Billed CCF
Z59507	10/11/25	11/13/25	Actual	10,404	10,617	213
					<b>Total CCF</b>	<b>213</b>
					<b>Total Therms(TH) used for 34 days (Total CCFx1.155)</b>	<b>246.0</b>

Adjusted by 2PSI factor of 1.1213 and BTU of 1.030.

Payments/ Credits	Payment October 30, 2025	\$-314.80
	<b>Total Payments/Credits</b>	<b>\$-314.80</b>
Distribution service	Previous Bill Amount	\$190.75
	Payments/credits Applied	\$-190.75
	<b>Balance brought forward</b>	<b>\$0.00</b>
	<b>DISTRIBUTION SERVICE</b>	
	Distribution Charge 246.0 TH x .4789	\$117.81
	STRIDE Surcharge	\$26.77
	EmPower MD Surcharge	\$2.34
	System Charge	\$55.85
	<b>TAXES</b>	
	Montgomery County Tax 246.0 TH x .0974104	\$23.96
	MD Gross Receipts Tax Surcharge	\$0.07
	<b>Total Current Washington Gas Charges</b>	<b>\$226.80</b>
	<b>Total Washington Gas Charges This Period</b>	<b>\$226.80</b>
Natural Gas supply service	Previous Bill Amount	\$124.05
	Payments/credits Applied	\$-124.05
	<b>Balance brought forward</b>	<b>\$0.00</b>
	City Gate Commodity Charge 260.1 TH x .6150	\$159.96
	Balancing 246.0 TH x .0153	\$3.76
	<b>OTHER CHARGES</b>	
	Columbia RateCase Passthru Dr	\$3.18
	<b>WGL Energy Services subtotal</b>	<b>\$166.90</b>
	<b>Actual Monthly Distribution and Natural Gas Supply Service Charges</b>	<b>\$393.70</b>

Washington Gas protects customers' account information. It is shared only with the person whose name appears on the account, and only that person can authorize that a second name be added.

**Ways to pay**

**Automated Payment Plan**

The easiest way to pay your bill and avoid late payment charges. Get more information, or sign up today at [washingtongas.com](http://washingtongas.com)

 **Phone**

Pay your gas bill over the phone any time by check, credit or debit card on our automated Special Services line at 844-WASHGAS (927-4427)

 **Mail**

Please send your check (made payable to **Washington Gas**) with this remittance stub to **Washington Gas, PO Box 37747, Philadelphia PA 19101-5047**

**Please note:** If you pay by check, you authorize us to clear it electronically. We will not return your check to you. Your payment receipt and bank statement are proof of payment.

 **Online**





Pay your bill online anytime, day or night, at [washingtongas.com](http://washingtongas.com). Enroll to receive bill notifications and ask for services.

**Customer Service Walk-In Office Locations**

- M-F 8am – 4pm 529 14th St NW, Washington DC
- M-F 8am – 4pm 2300 Martin Luther King Jr Ave, SE, Wash DC
- M-F 8am – 4pm 350 Hillendale Lane, Winchester VA
- M-F 8am – 4pm 1800 N Market St, Frederick MD

**Self Service Payment Drop box** are available at each of the above offices. Payment drop boxes are also located at: 1000 Maine Avenue, SW, Washington DC 6801 Industrial Rd, Springfield VA 4000 Forestville Road, Forestville MD

**Pay By Cash**

   

**PAY WASHINGTON GAS BILL WITH CASH AT PARTICIPATING RETAILERS**

**Bring this barcode with you to make a payment**

**Retailer Instructions:**

1. SCAN barcode and enter amount customer wants to pay.
2. Collect cash amount and hand customer receipt when transaction is complete.



By accepting or using this barcode to make a payment, you agree to the full terms and conditions available at [www.vanilladirect.com/pay/terms](http://www.vanilladirect.com/pay/terms). After successful payment using this barcode, you may retrieve your full detailed e-receipt at [www.vanilladirect.com/pay/ereceipt](http://www.vanilladirect.com/pay/ereceipt).

Customer call <b>844-WASHGAS</b> for assistance	Powered by KUBRA EZ-PAY
---	-------------------------

**Need to change your information?**

If you've changed your mailing address or other personal details call us on **844-WASHGAS**



**Account Number**  
**5690010000**

**Bill Date**  
10/21/25

**Bill Period**  
09/12/25-10/14/25  
32 Days

## Water and Sewer Bill

ROCKS ENGINEERING COMPANY  
10901-15 AMHERST AVE

### What Do I Owe And When Do I Pay?

**NEED HELP?**  
wsscwater.com/assistance

<b>PRIOR BALANCE</b> <b>\$0.00</b>	+	<b>CURRENT CHARGES</b> <b>\$10,954.40</b> Due 11/20/25	=	<b>TOTAL DUE</b> <b>\$10,954.40</b>
---------------------------------------	---	--	---	--

### How Much Water Do I Use?

Average gallons used per day based upon 178 unit(s)

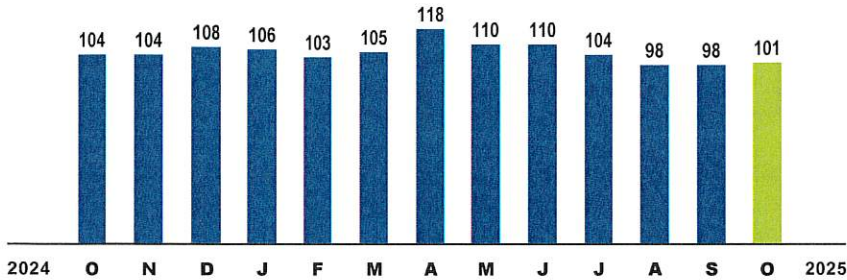

**579,000**

Total gallons used this period

**101**

Average gallons used per day this period per unit

**50**

Average gallons used per day by a typical person

579,000 Gallons ÷ 32 Days ÷ 178 Units = 101 Average Daily Gallons

### Lower Your Bill

From ideas on how to conserve water inside and outside your home to finding and fixing toilet leaks, we've got you covered on ways to save water and money: wsscwater.com/conservation.

### My Water Quality

Our latest Water Quality Report is available at wsscwater.com/wqr. Learn about our relentless pursuit of safe, clean drinking water. We are very proud to report that we have never had a single drinking water quality violation in our history. To receive a paper copy, please call 301-206-8100.

#### Return this portion with your payment.

Please make check payable to Washington Suburban Sanitary Commission and write your account number on the check.

**Account Number**  
5690010000

**Service Address**  
10901-15 AMHERST AVE

ENCORE AT WHEATON STATION  
C/O RUM:2936746

INVOICES@FLOWUTILITYMANAGEMENT.COM

### Help a Neighbor in Need

Donate to the Water Fund by checking the Round Up box or writing in your donation of \$1 or more, visit wsscwater.com/donate to learn more.

**Total Due**

**\$10,954.40**

After 11/20/25 Pay \$11,502.12

**Round Up Amount**  
**\$10,955.00**

**Water Fund Amount**

\$

**Total Payment**

\$

## Contact Us

### WSSC Water

14501 Sweitzer Lane  
Laurel, Maryland 20707-5902

**Phone** 301-206-4001  
**TTY** 301-206-8345  
**Emergency Online** 301-206-4002  
wsscwater.com

Emergency Service and the Interactive Voice Response System are available 24 hours a day.

## Did You Know?

### Water and Sewer Rates Effective July 1, 2025

More information available at [wsscwater.com/paymybill](http://wsscwater.com/paymybill).

Tier	Gallons Per Day	Water	Sewer
1	0 - 80.9999	\$7.33	\$9.72
2	81 - 165.9999	\$8.28	\$10.79
3	166 - 275.9999	\$9.53	\$13.55
4	276 & Greater	\$11.17	\$17.90

### Subscribe to Customer Connect

Receive informative updates through email: [wsscwater.com/customer-connect](http://wsscwater.com/customer-connect).

### Avoid a Water Turnoff

To avoid a water service turnoff, enroll in a payment plan today by calling 301-206-4001.

### Paperless with Convenient, Free eBill

Log into [my.WSSCWater.com](http://my.WSSCWater.com) to enroll.

## My Billing Details

<b>PRIOR BALANCE</b>	<b>\$0.00</b>
Last Statement Balance	\$7,921.82
Payment(s) Received by 10/21/25	(\$7,921.82)
<b>WATER CHARGES - July 2025 Rates</b>	<b>\$4,355.81</b>
461,375.4 gallons x \$7.33 per 1,000 gallons	\$3,381.88
117,624.7 gallons x \$8.28 per 1,000 gallons	\$973.93
<b>SEWER CHARGES - July 2025 Rates</b>	<b>\$5,559.52</b>
461,375.4 gallons x \$9.72 per 1,000 gallons	\$4,484.57
99,624.7 gallons x \$10.79 per 1,000 gallons	\$1,074.95
<b>FEES AND OTHER CHARGES</b>	<b>\$1,039.07</b>
State of Maryland Bay Restoration Fee	\$368.03
Cross Connection Fee	\$14.73
Account Maintenance Fee	\$211.55
Infrastructure Investment Fee	\$444.76

<b>TOTAL DUE</b>	<b>\$10,954.40</b>
Total Due after 11/20/25 (including late fee)	\$11,502.12

## My Meter Reading Details

<b>Water Usage</b> 579,000 gallons	-	<b>Sewer Credit</b> 18,000 gallons	=	<b>Sewer Usage</b> 561,000 gallons
---------------------------------------	---	---------------------------------------	---	---------------------------------------

### METER #: D 36481602

Current: 86,010,000 Act. 10/14/25  
Previous: 85,431,000 Act. 09/12/25  
Usage: 579,000 gallons

[My Meter Reading Details continued on following page...](#)

## How Do I Pay?

Pay your bill using one of the options below. Visit [wsscwater.com/paymybill](http://wsscwater.com/paymybill) for more information. To let us know how we are doing and if you need further assistance, email [customerservice@wsscwater.com](mailto:customerservice@wsscwater.com) or call **301-206-4001**.



### ONLINE

[wsscwater.com/paymybill](http://wsscwater.com/paymybill)



Scan now with your smart phone



### PHONE

301-206-4001



### IN PERSON

WSSC Water  
14501 Sweitzer Lane  
Laurel, MD 20707



### MAIL

WSSC Water, Revenue  
14501 Sweitzer Lane  
Laurel, MD 20707



**Account Number**  
**5690010000**

**Bill Date**  
11/23/25

**Bill Period**  
10/14/25-11/17/25  
34 Days

# Water and Sewer Bill

ROCKS ENGINEERING COMPANY  
10901-15 AMHERST AVE

## What Do I Owe And When Do I Pay?

**NEED HELP?**  
[wsscwater.com/assistance](http://wsscwater.com/assistance)

<b>PRIOR BALANCE</b> <b>\$0.00</b>	+	<b>CURRENT CHARGES</b> <b>\$12,317.41</b> <small>Due 12/23/25</small>	=	<b>TOTAL DUE</b> <b>\$12,317.41</b>
---------------------------------------	---	---	---	--

## How Much Water Do I Use?

Average gallons used per day based upon 178 unit(s)

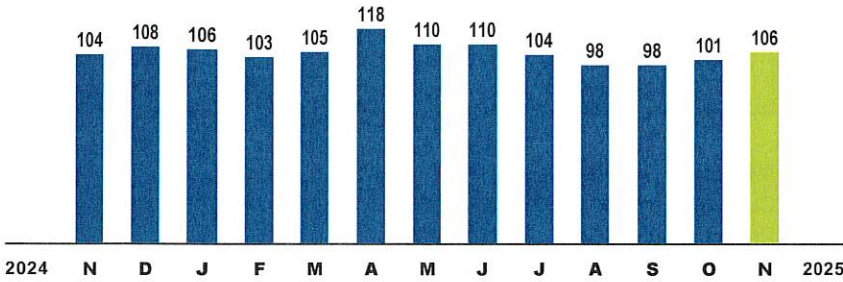

**643,000**

Total gallons used this period

**106**

Average gallons used per day this period per unit

**50**

Average gallons used per day by a typical person

643,000 Gallons ÷ 34 Days ÷ 178 Units = 106 Average Daily Gallons

## Lower Your Bill

From ideas on how to conserve water inside and outside your home to finding and fixing toilet leaks, we've got you covered on ways to save water and money: [wsscwater.com/conservation](http://wsscwater.com/conservation).

## My Water Quality

Our latest Water Quality Report is available at [wsscwater.com/wqr](http://wsscwater.com/wqr). Learn about our relentless pursuit of safe, clean drinking water. We are very proud to report that we have never had a single drinking water quality violation in our history. To receive a paper copy, please call 301-206-8100.

### Return this portion with your payment.

Please make check payable to Washington Suburban Sanitary Commission and write your account number on the check.

**Account Number**  
5690010000

**Service Address**  
10901-15 AMHERST AVE

ENCORE AT WHEATON STATION  
C/O RUM:2936746

[INVOICES@FLOWUTILITYMANAGEMENT.COM](mailto:INVOICES@FLOWUTILITYMANAGEMENT.COM)

## Help a Neighbor in Need

Donate to the Water Fund by checking the Round Up box or writing in your donation of \$1 or more, visit [wsscwater.com/donate](http://wsscwater.com/donate) to learn more.

**Round Up Amount**  
**\$12,318.00**

**Water Fund Amount**

\$

**Total Payment**

\$

253570569001000000129332801231741

## Contact Us

### WSSC Water

14501 Sweitzer Lane  
Laurel, Maryland 20707-5902

**Phone** 301-206-4001  
**TTY** 301-206-8345  
**Emergency Online** 301-206-4002  
wsscwater.com

Emergency Service and the Interactive Voice Response System are available 24 hours a day.

## Did You Know?

### Water and Sewer Rates Effective July 1, 2025

More information available at [wsscwater.com/paymybill](http://wsscwater.com/paymybill).

Tier	Gallons Per Day	Water	Sewer
1	0 - 80.9999	\$7.33	\$9.72
2	81 - 165.9999	\$8.28	\$10.79
3	166 - 275.9999	\$9.53	\$13.55
4	276 & Greater	\$11.17	\$17.90

### Subscribe to Customer Connect

Receive informative updates through email: [wsscwater.com/customer-connect](http://wsscwater.com/customer-connect).

### Avoid a Water Turnoff

To avoid a water service turnoff, enroll in a payment plan today by calling 301-206-4001.

### Paperless with Convenient, Free eBill

Log into [my.WSSCWater.com](http://my.WSSCWater.com) to enroll.

## My Billing Details

**PRIOR BALANCE** **\$0.00**  
Last Statement Balance \$10,954.40  
Payment(s) Received by 11/23/25 (\$10,954.40)

**WATER CHARGES - July 2025 Rates** **\$4,858.34**  
490,211.4 gallons x \$7.33 per 1,000 gallons \$3,593.25  
152,788.8 gallons x \$8.28 per 1,000 gallons \$1,265.09

**SEWER CHARGES - July 2025 Rates** **\$6,327.12**  
490,211.4 gallons x \$9.72 per 1,000 gallons \$4,764.85  
144,788.7 gallons x \$10.79 per 1,000 gallons \$1,562.27

**FEES AND OTHER CHARGES** **\$1,131.95**  
State of Maryland Bay Restoration Fee \$418.96  
Cross Connection Fee \$15.65  
Account Maintenance Fee \$224.78  
Infrastructure Investment Fee \$472.56

**TOTAL DUE** **\$12,317.41**

Total Due after 12/23/25 (including late fee) \$12,933.28

## My Meter Reading Details

<b>Water Usage</b> 643,000 gallons	-	<b>Sewer Credit</b> 8,000 gallons	=	<b>Sewer Usage</b> 635,000 gallons
---------------------------------------	---	--------------------------------------	---	---------------------------------------

### METER #: D 36481602

Current: 86,653,000 Act. 11/17/25  
Previous: 86,010,000 Act. 10/14/25  
Usage: 643,000 gallons

[My Meter Reading Details continued on following page...](#)

## How Do I Pay?

Pay your bill using one of the options below. Visit [wsscwater.com/paymybill](http://wsscwater.com/paymybill) for more information. To let us know how we are doing and if you need further assistance, email [customerservice@wsscwater.com](mailto:customerservice@wsscwater.com) or call **301-206-4001**.



### ONLINE

[wsscwater.com/paymybill](http://wsscwater.com/paymybill)



Scan now with your smart phone



### PHONE

301-206-4001



### IN PERSON

WSSC Water  
14501 Sweitzer Lane  
Laurel, MD 20707



### MAIL

WSSC Water, Revenue  
14501 Sweitzer Lane  
Laurel, MD 20707